

Varietie of Lute Lessons

De Robert Dowland

Edité par Richard Civiol RC.Luth prod..2003

Table of Contents

- 1 - Fantaisie by Diomedes of Venice
- 2 - Fantaisie the KNIGHT of the luth
- 3 - Jacobus reiss
- 4 - Fantaisie de Laurencini
- 5 - Fantaisie by Alfonso ferrabosco
- 6 - Fantaisie de Gregorio Huwet
- 7 - A Fantaisie from John Dowland
- 8 - Pavane du Prince Mauritius, Landgrave of Hessen
- 9 - Pavane de Anthonie Holborne.
- 10 - Pavane de Thomas Morley
- 11 - Pavane de Daniell Batchelar
- 12 - Sir John Langton's Pavan
- 13 - Pavana de Alfonso ferrabosco
- 14 - Pavane Robert Monson
- 15 - The King of Denmark's Galliard.
- 16 - The Most Sacred Queen Elizabeth Her Galliard
- 17 - The Right Honourable Robert, Earl of Essex, His Galliard
- 18 - The Lady Rich's Gaillard.
- 19 - The Right Honorable the Lady Cliftons Spirit
- 20 - Sir Thomas monson his Galliard
- 21 - Monsieur Almaine de Daniel Batchelar
- 22 - Sir John Smith, His Almain
- 23 - Sir Henry Guilforde his Almaine
- 24 - The first of the Queenes Maskes
- 25 - The second of the Queenes Maskes
- 26 - The last of the Queenes Maskes
- 27 - The Witches dance in the Queenes Maskes
- 28 - Coranto de Ballard
- 29 - Coranto de John Perrichon
- 30 - Coranto 3
- 31 - Mounsier Saman his Coranto
- 32 - Mounsier Saman
- 33 - Coranto
- 34 - Coranto
- 35 - Volte 1
- 36 - Volte 3
- 37 - Volte 2
- 38 - Volte 4
- 39 - Volte 5
- 40 - Volte 6
- 41 - Volte 7

Fantaisie by Diomedes of Venice

2

10

17

24

29

36

44

51

54

59

63

68

75

85

89

94

99

107

112

121

130

135

140

Fantasia the KNIGHT of the luth

35

3

4

41

4

Jacobus reiss

7

12

16

20

24

30

33

35

38

42

46

51

Fantasie de Laurencini

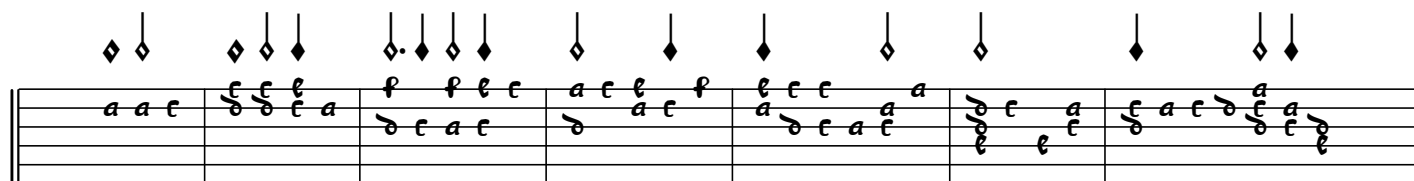

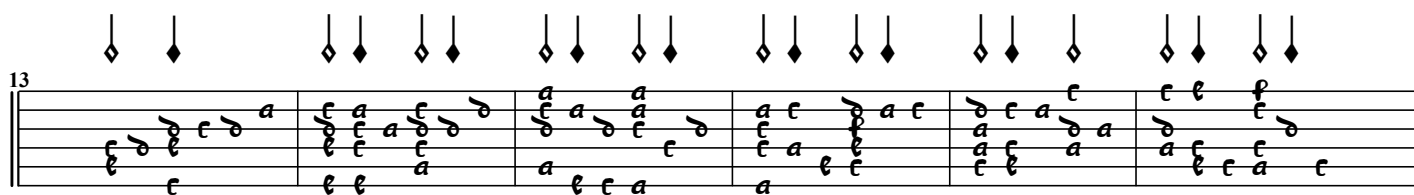

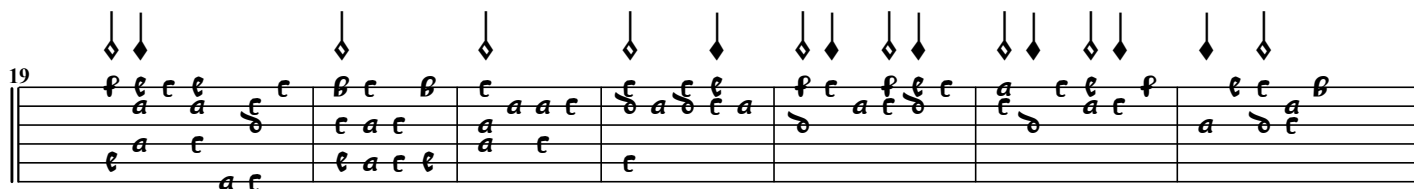

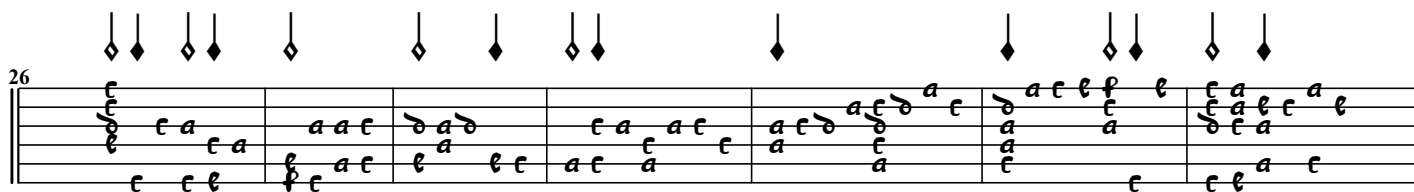

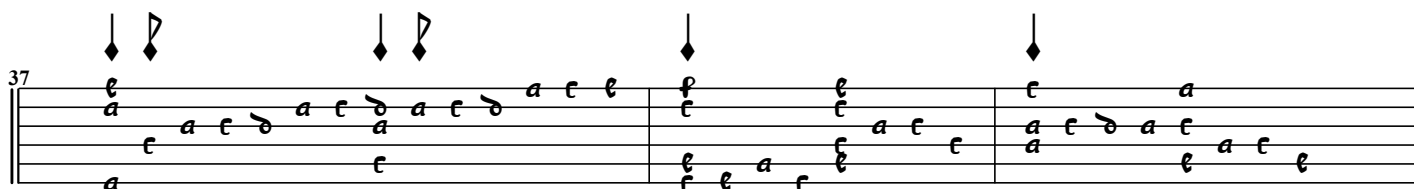

43

43 44 45

46

46 47

48

48 49

50

50 51

52

52 53 54 55

56

56 57 58 59 60 61

62 63 64 65

Fantaisie by Alfonso ferrabosco

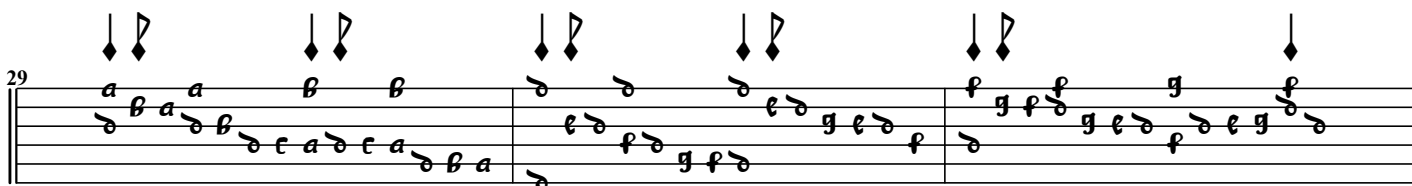
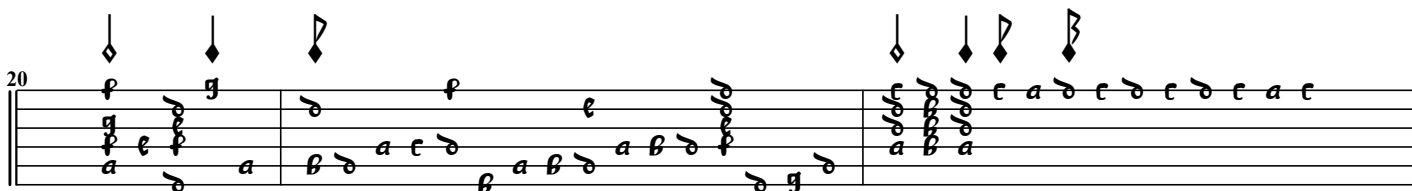
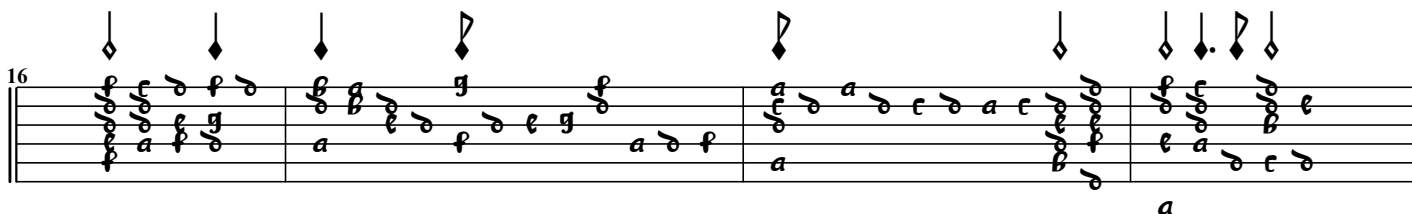
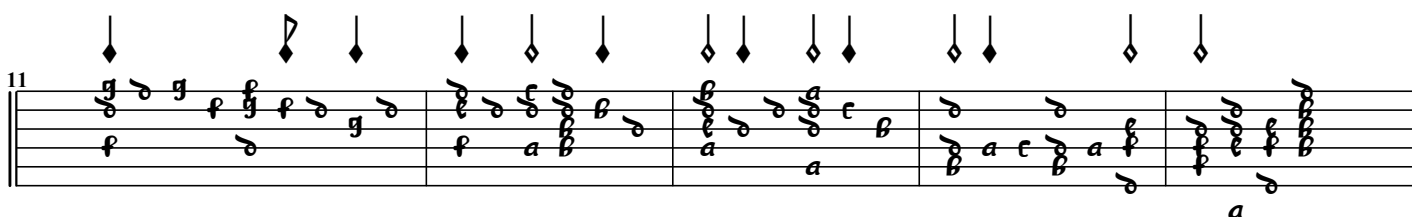
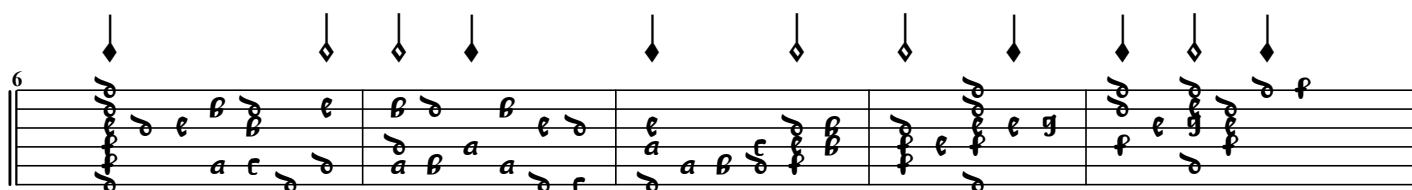

32

33

35

36

38

41

44

Fantaisie de Gregorio Huwet

36

[illegible]

48

[illegible][illegible][illegible]

56

58

60

62

64

67

70

A Fantaisie from John Dowland

37

40

43

47

51

54

57

60

71

75

6

The rose tree, the rose tree, the rose tree, the rose tree, the rose tree, the rose tree.

92

98

Pavane du Prince Mauritiuſ, Landgrave of Heſſen

4

7

9

11

13

15

17

20

22

23

25

26

27

30

33

35

37

38

41

43

44

46

48

Pavane de Anthonie Holborne.

5

9

13

[illegible]

20

24

27

| |
|----|
| 31 |
| |
| |
| |
| |
| |
| |

| |
|--|
| |
| |
| |
| |
| |

| |
|--|
| |
| |
| |
| |
| |

Pavane de Thomas Morley

Pavane de Daniell Batchelar

22

[illegible]

25

3

26

[illegible][illegible]

30

33

36

39

40

41

42

44

46

Sir John Langton's Pavan

5

8

9

10

11

12

13

14

15

16

18

21

23

26

27

28

30

32

33

35

38

40

42

44

a

46

48

50

a

a

Pavana de Alofonso ferrabosco

1

a

5

a

8

a

10

12

15

19

21

22

24

26

30

34

37

39

Pavane Robert Monson

4

7

10

a

12

a *a*

14

a

16

a

18

a

20

a

23

a

26

a *a*

28

30

32

34

36

39

42

44

45

47

48

49

The King of Denmark's Galliard.

8

15

21

21 22 23 24 25 26 27 28

29

29 30 31 32 33

34

34 35 36

37

37 38 39

40

40 41 42 43 44 45

46

46 47 48 49 50

51

51 52 53 54 55 56 57 58

59

59 60 61 62 63 64

66

70

75

80

85

90

94

97

The Most Sacred Queen Elizabeth Her Galliard

The Right Honourable Robert, Earl of Essex, His Galliard

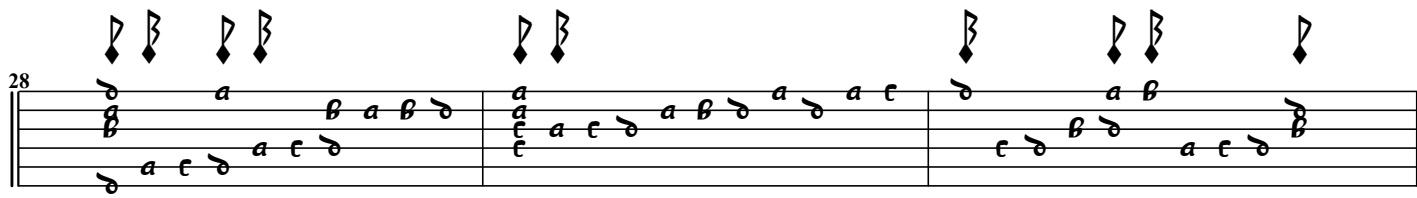
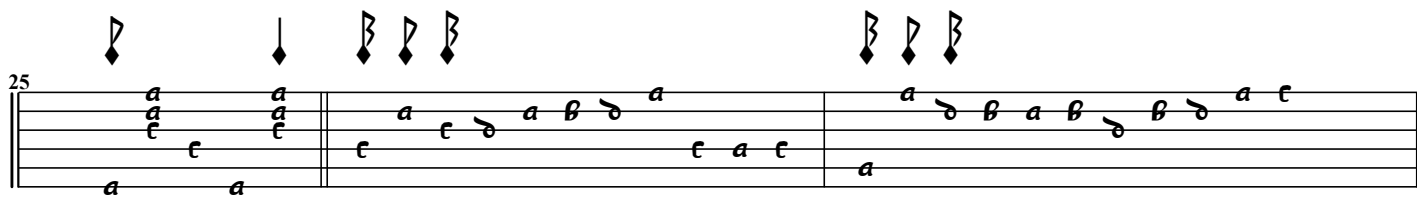
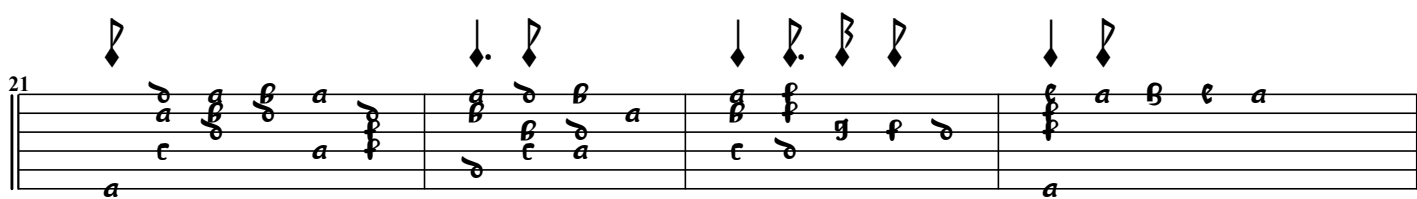
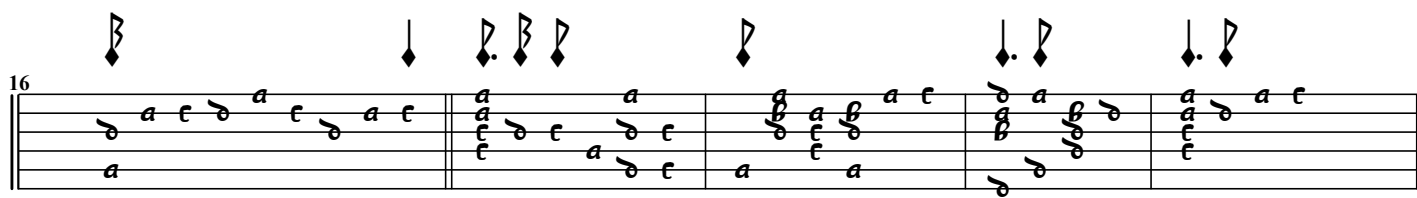
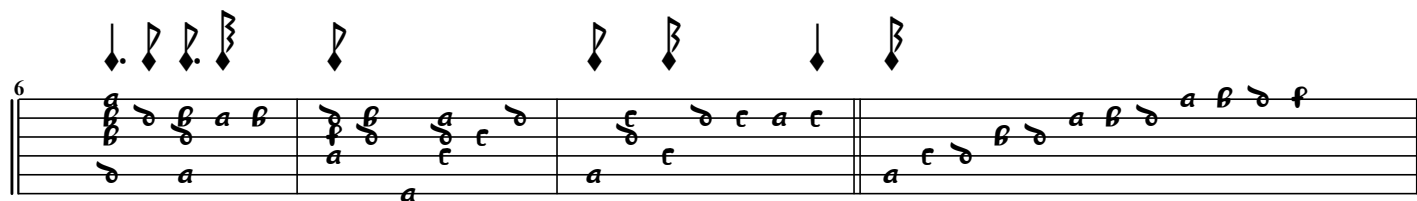

31

34

38

41

44

47

49

The Lady Rich's Gaillard.

43

a a

46

a a a a

The Right Honorable the Lady Cliftons Spirit

6

10

14

18

23

27

30

32

37

40

43

46

Sir Thomas monson his Galliard

31

31 32 33 34

35

35 36 37 38

39

39 40 41 42

43

43 44 45

46

46 47 48 49

50

51

Monsieur Almaine de Daniel Batchelar

43

6

48

6

53

6

57

6

60

6

63

6

68

6

71

6

74

74

79

79

82

82

84

84

87

87

92

92

97

97

99

99

102

106

109

111

114

117

121

123

125

127

131

134

136

141

145

147

149

151

154

156

158

160

163

Sir John Smith, His Almain

38

41

44

47

49

53

56

58

62

65

67

Sir Henry Guilforde his Almaine

7

11

14

17

23

27

31

35

41

44

47

The first of the Queenes Maskes

[illegible]

12

a

[illegible]

21

a

a

23

The second of the Queenes Maskes

The last of the Queenes Maskes

The Witches dance in the Queenes Maskes

Coranto de Ballard

26

35

Coranto de John Perrichon

9

16

26

36

Coranto 3

Mounsier Saman his Coranto

Mounsier Saman

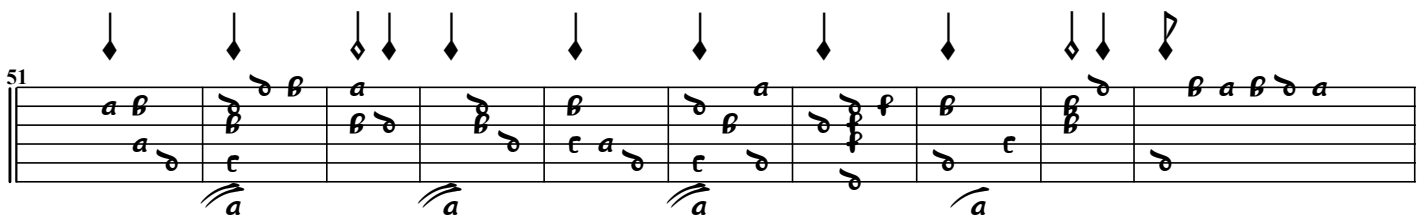
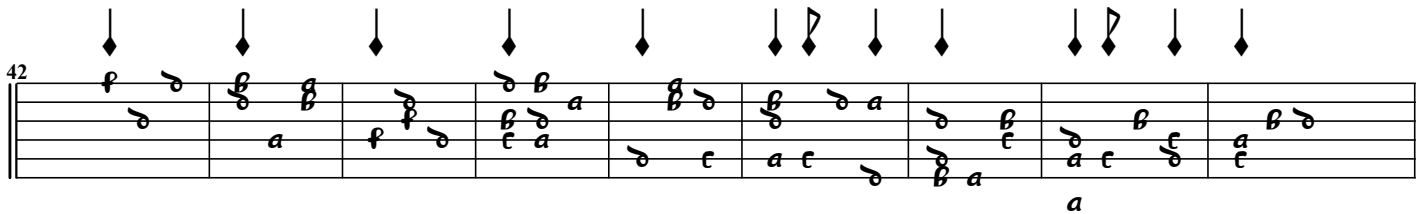
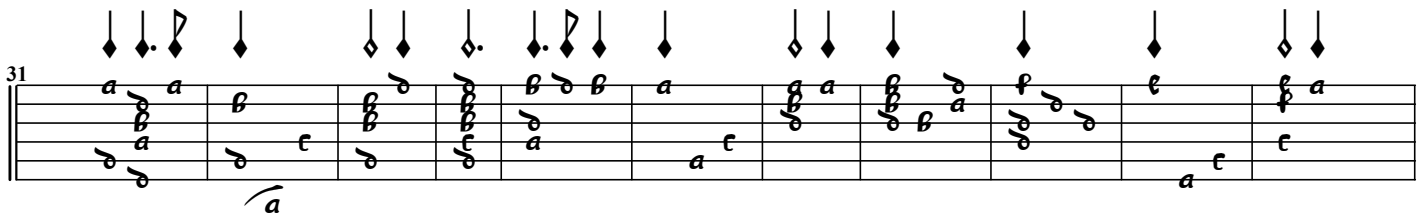
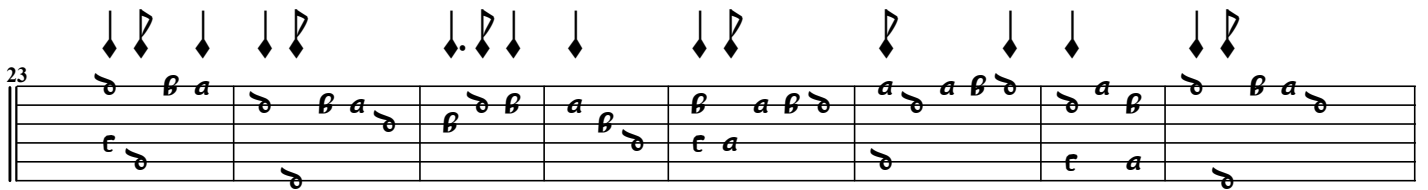
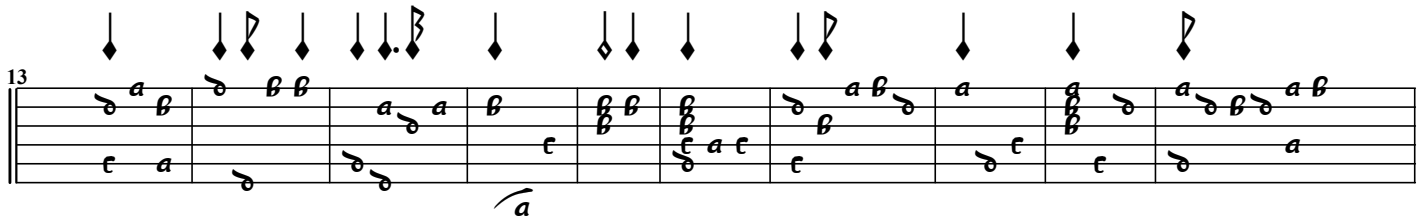
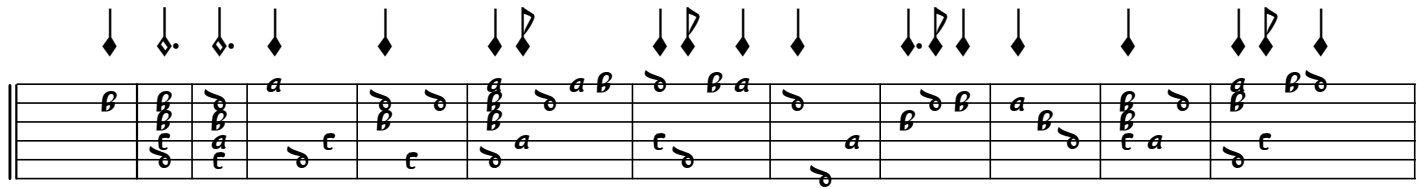

73

79

Coranto

11

20

28

37

Coranto

Empty musical staff system (measures 38-39).

Empty musical staff system (measures 40-41).

Empty musical staff system (measures 42-43).

Volte1

Volte 3

Volte 2

Volte 4

Volte 4 musical score, measures 1-32. The score is written on a grand staff (treble and bass clefs). It features a complex rhythmic pattern with many sixteenth and thirty-second notes. Above the staff, there are numerous downward-pointing stems, some with flags, indicating specific rhythmic values or articulation. The key signature has one flat (B-flat). The score is divided into four systems of eight measures each. Measure numbers 10, 20, and 30 are indicated at the start of their respective systems. The piece concludes with a double bar line at measure 32.

Volte 5

Volte 5 musical score, measures 1-18. The score is written on a grand staff (treble and bass clefs). It features a complex rhythmic pattern with many sixteenth and thirty-second notes. Above the staff, there are numerous downward-pointing stems, some with flags, indicating specific rhythmic values or articulation. The key signature has one flat (B-flat). The score is divided into three systems of six measures each. Measure numbers 10 and 18 are indicated at the start of their respective systems. The piece concludes with a double bar line at measure 18.

26

33

Volte 6

9

18

26

34

Volte 7

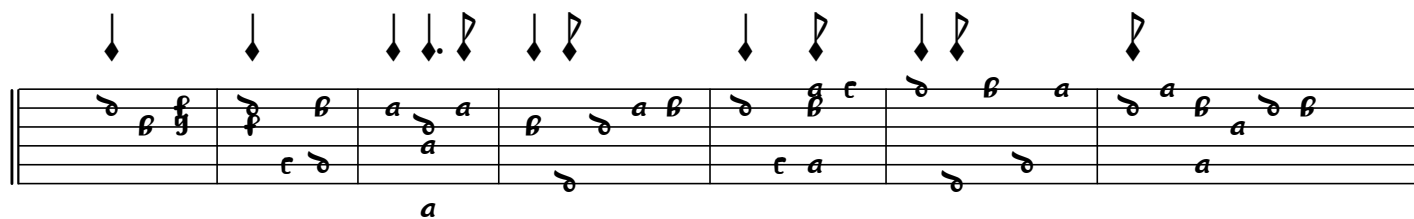

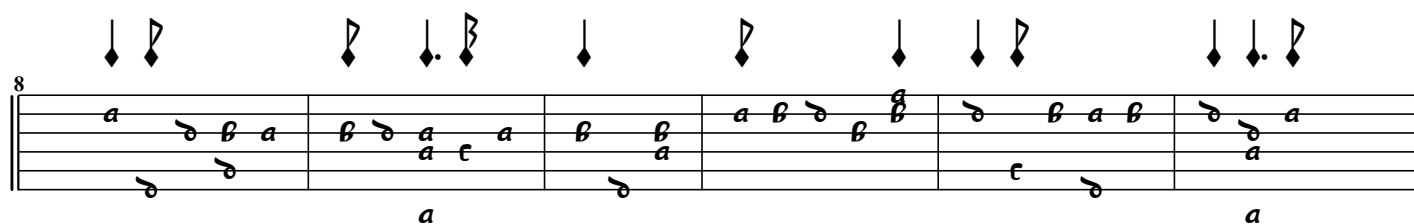

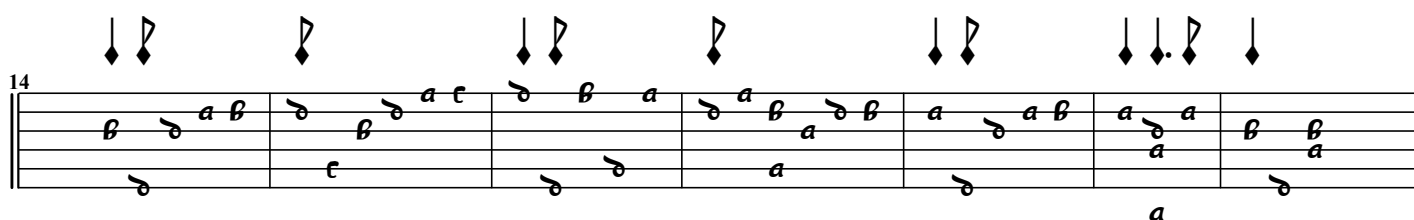

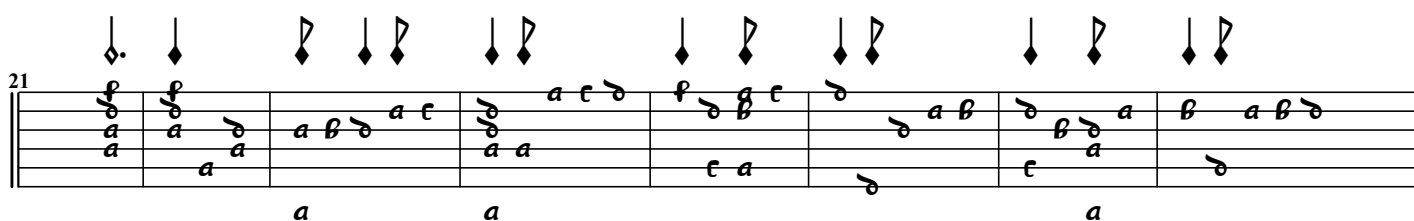

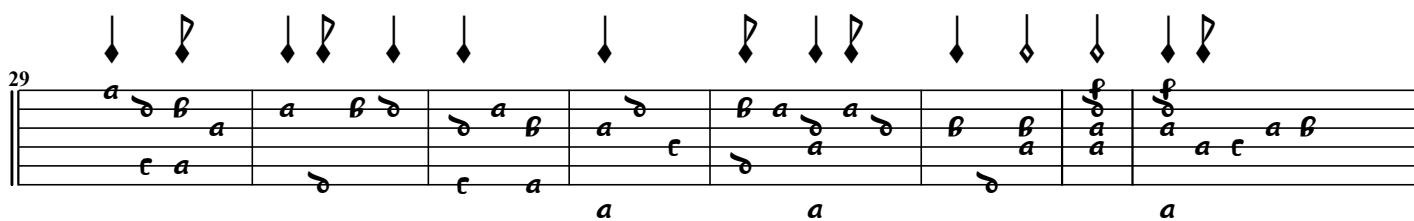

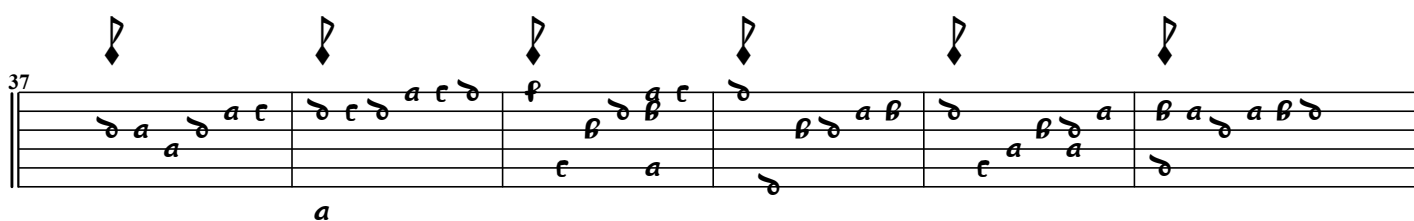

