Sylvius Leopold Weiss

Manuscrit de Dresde
Volume 1

Jean-Daniel Forget (WD1) et Richard Civiol RC.Luthprod..2002

Table of Contents

1 - Prelude, Fa Majeur
2 - Allemande
3 - Cour[ante]:
4 - Bourrée
5 - Sarab[ande]
6 - Men[uet] 1.
7 - Men[uet] 2.
8 - Gigue
9 - Allemande, Fa majeur
10 - Cour[ante]
11 - Sarab[ande]
12 - Bourrée
13 - Men[uet] 1
14 - Men[uet] 2.
15 - Gigue
16 - Allem[ande] Fa majeur
17 - Cour[ante]:
18 - Bour[ée]:
19 - Sarab[ande]:
20 - Men[uet]:
21 - Gigue
22 - Allemande, Fa majeur
23 - Courante
24 - Bourée.
25 - Sarab[ande]
26 - Menuet.
27 - Presto.
28 - Prelude, ré mineur
29 - Allemande
30 - Courante
31 - Bouree
32 - Menuet
33 - Sarabande
34 - Menuet
35 - Gigue
36 - Fantasia, Ré mineur
37 - Allem[ande]
38 - Cour[ante]
39 - Gavotte
40 - Sarab[ande]
41 - Men[uet]
42 - Giga
43 - Allem[ande] adagio, Ré mineur
44 - Cour[ante]
45 - Paÿsane
46 - Sarab[ande] adagio
47 - Men[uet]
48 - Allegro
49 - Allem[ande], Ré mineur
50 - Cour[ante]
51 - Bourée
52 - Sarab[ande]
53 - Men[uet]
54 - Allegro

Prelude, Fa Majeur

folios 1 - 5

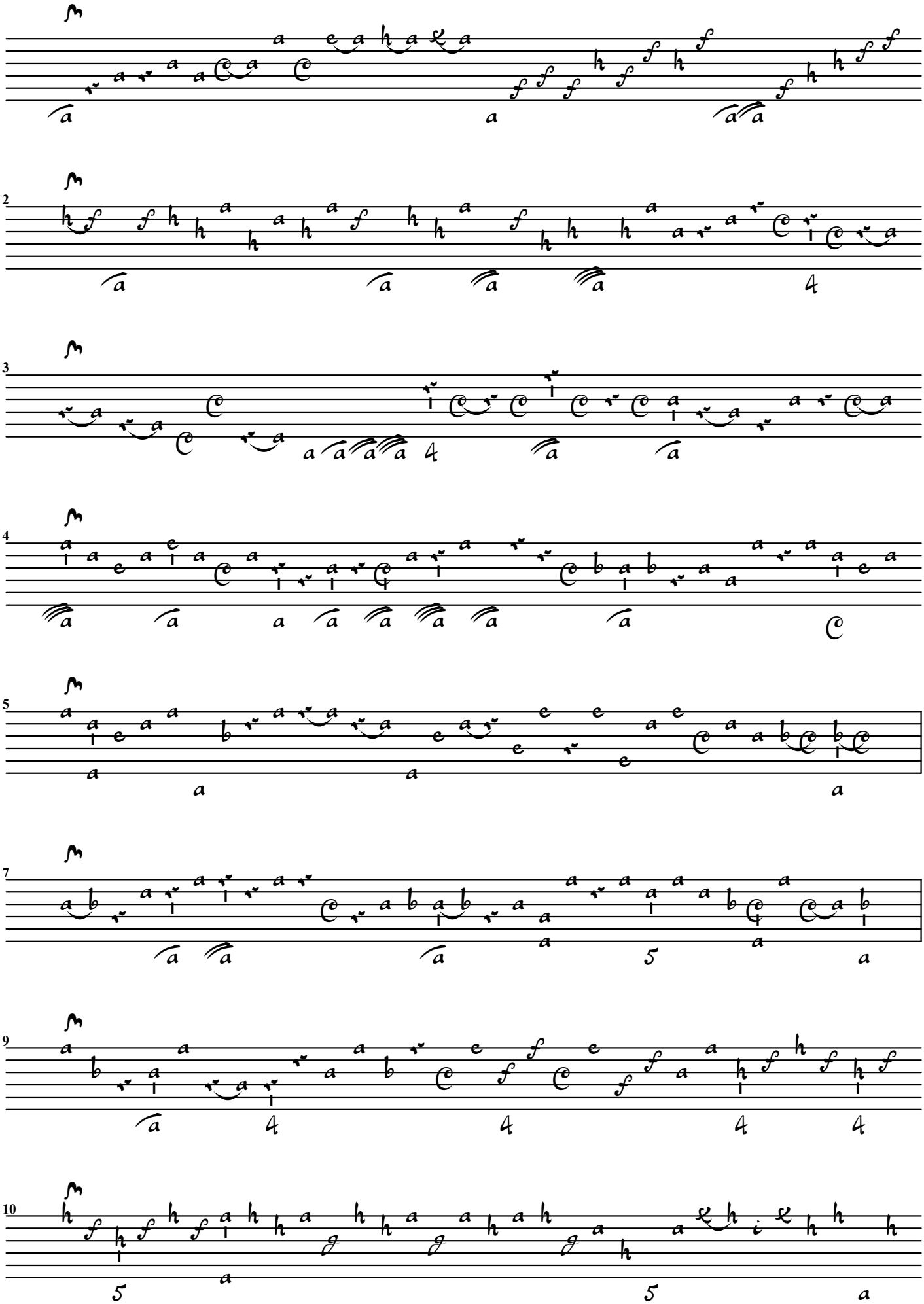

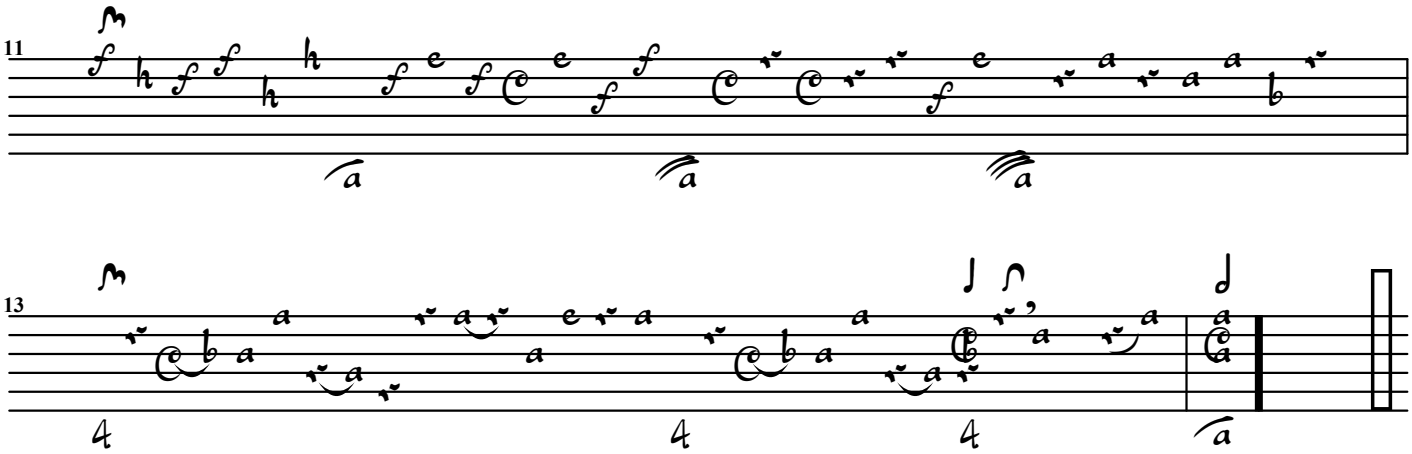

Allemande

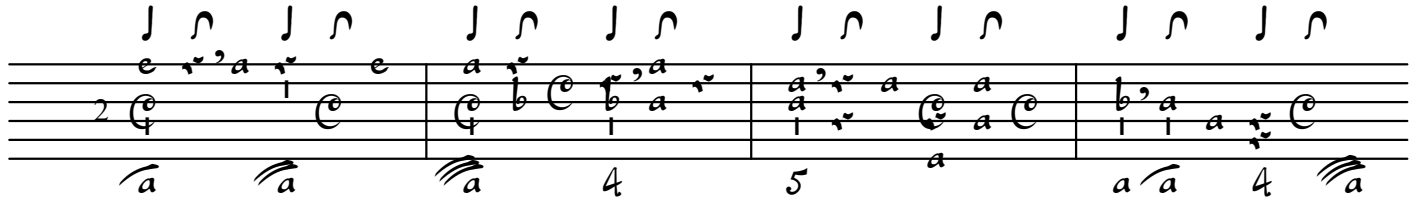

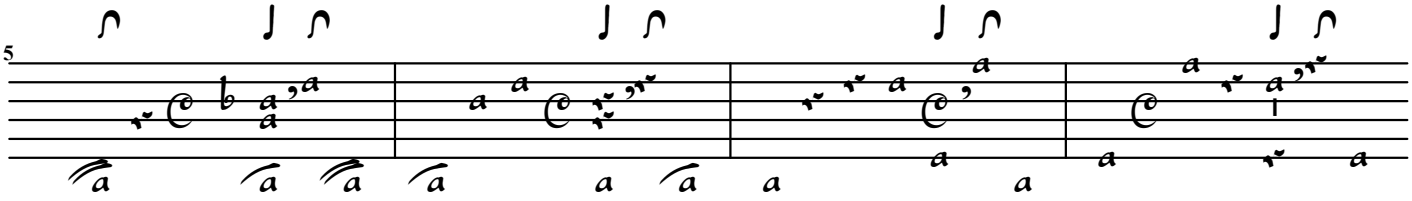

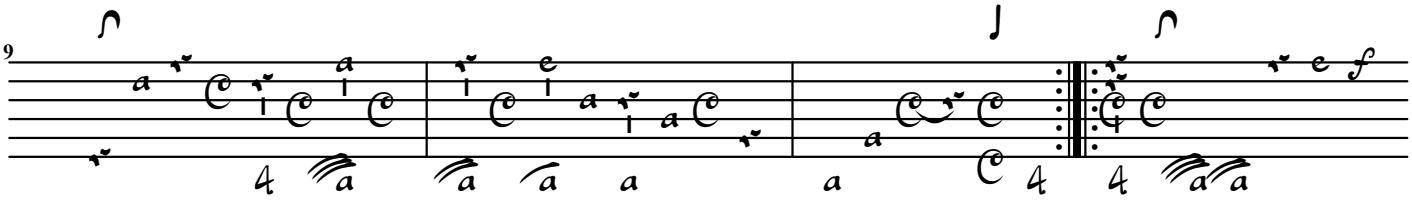

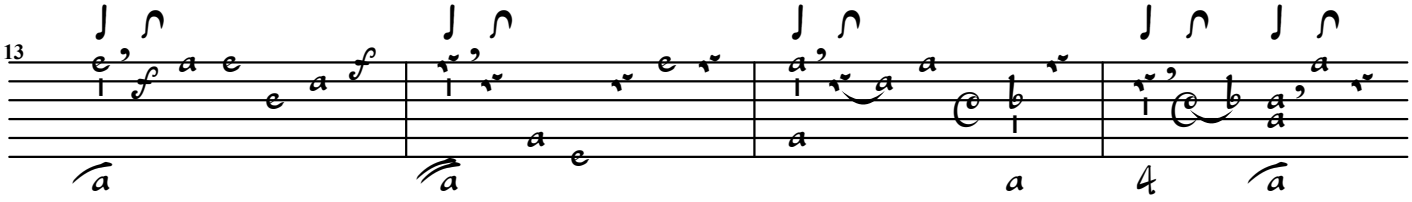

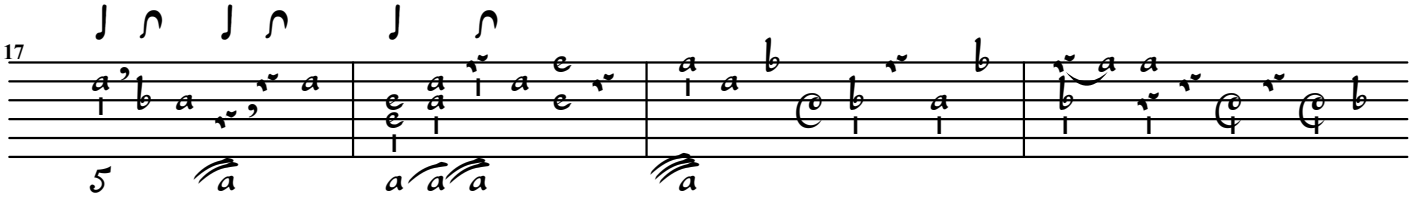

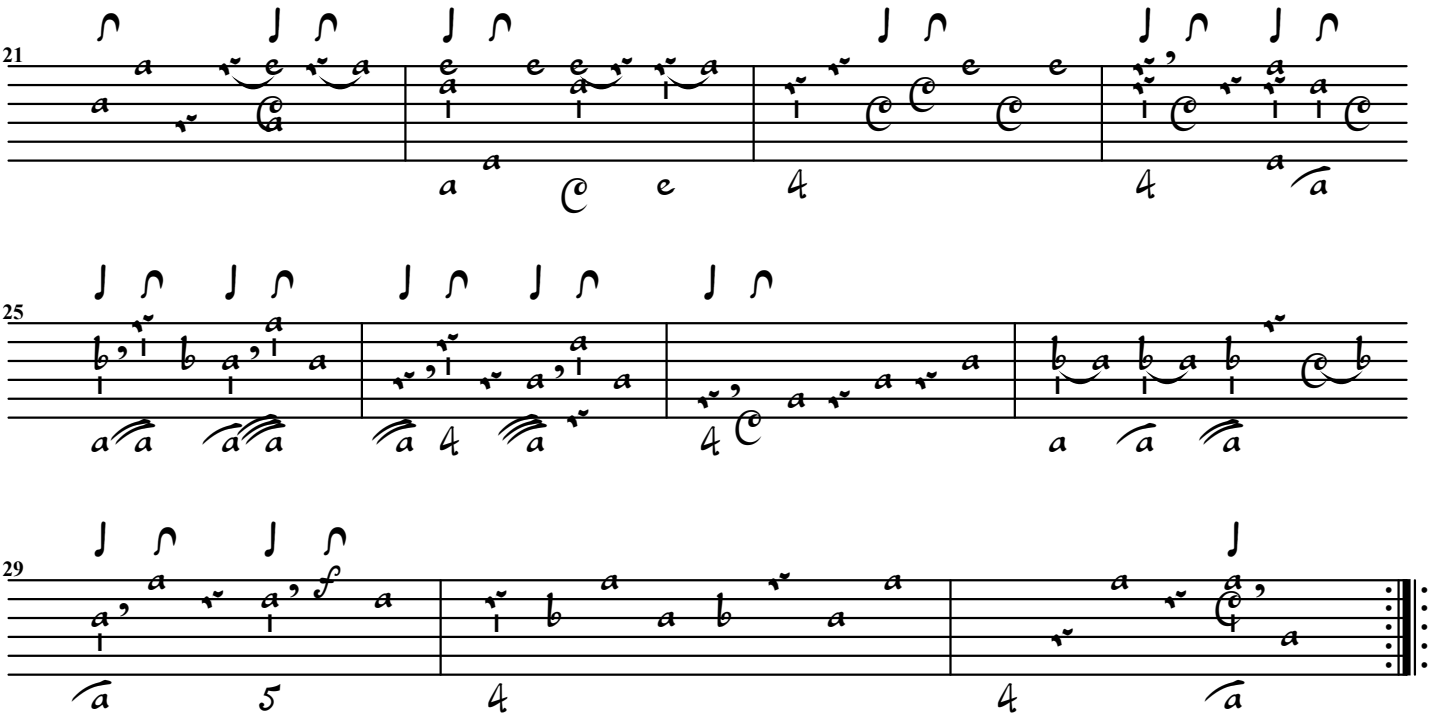

Courante:

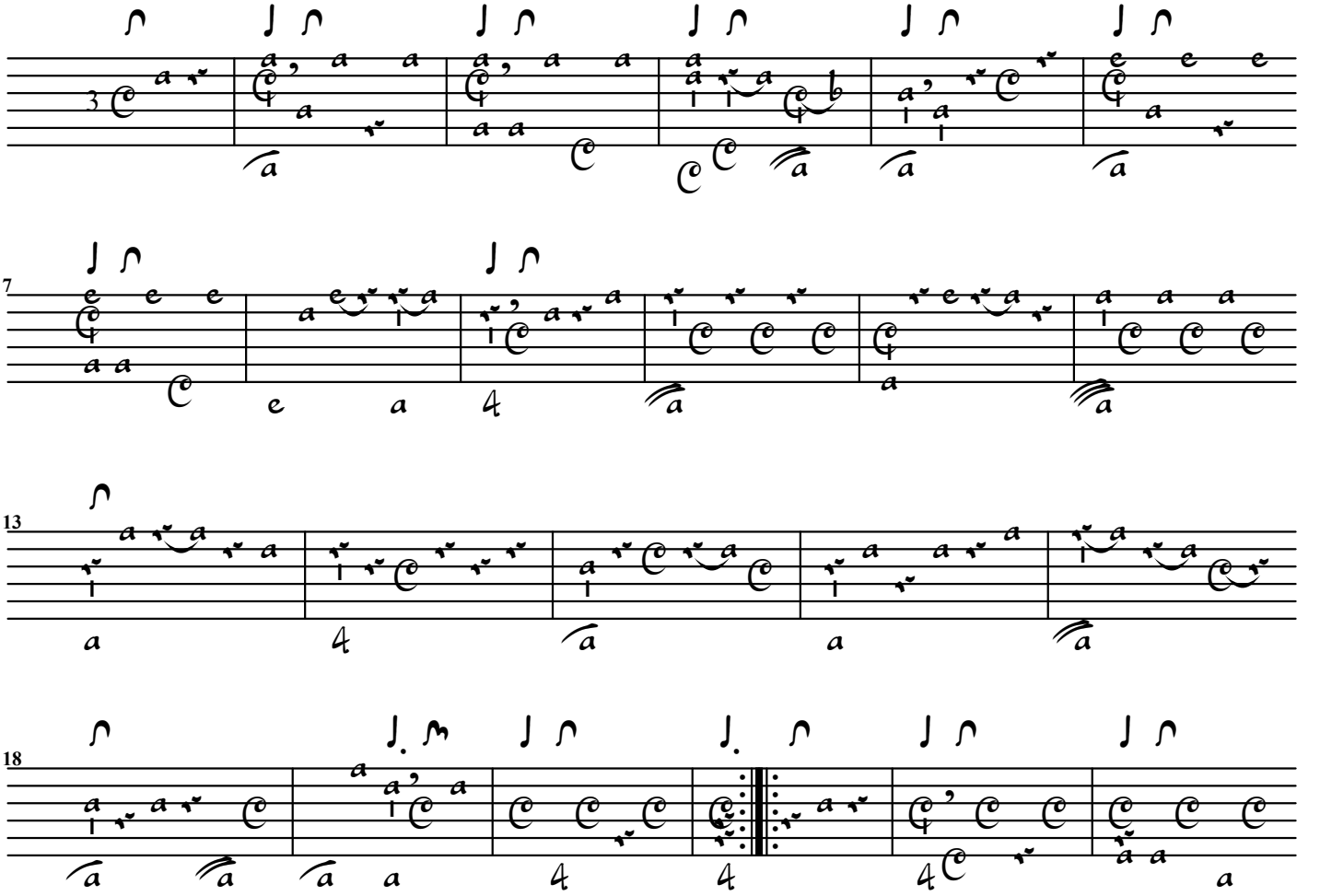

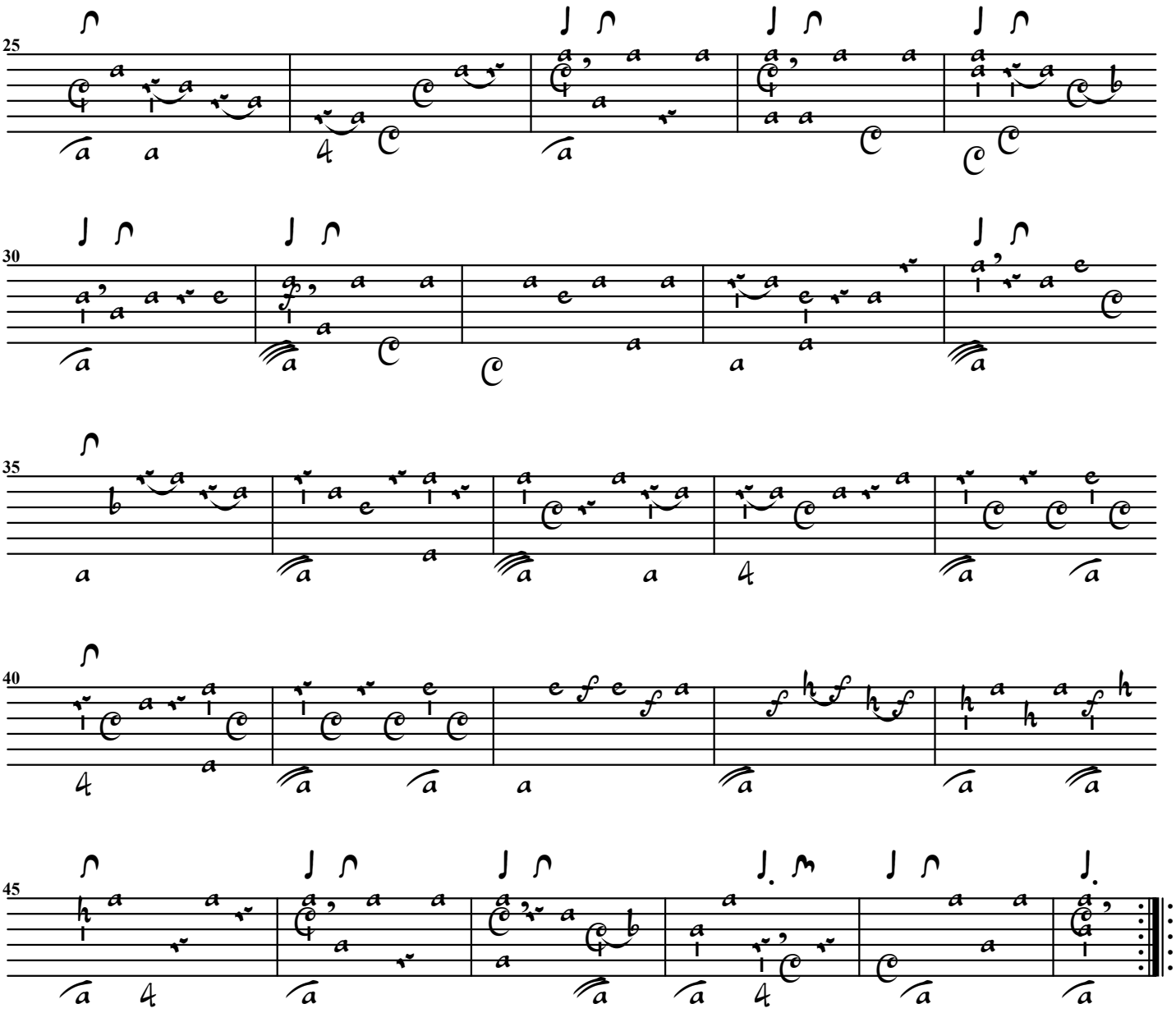
25
30
35
40
45

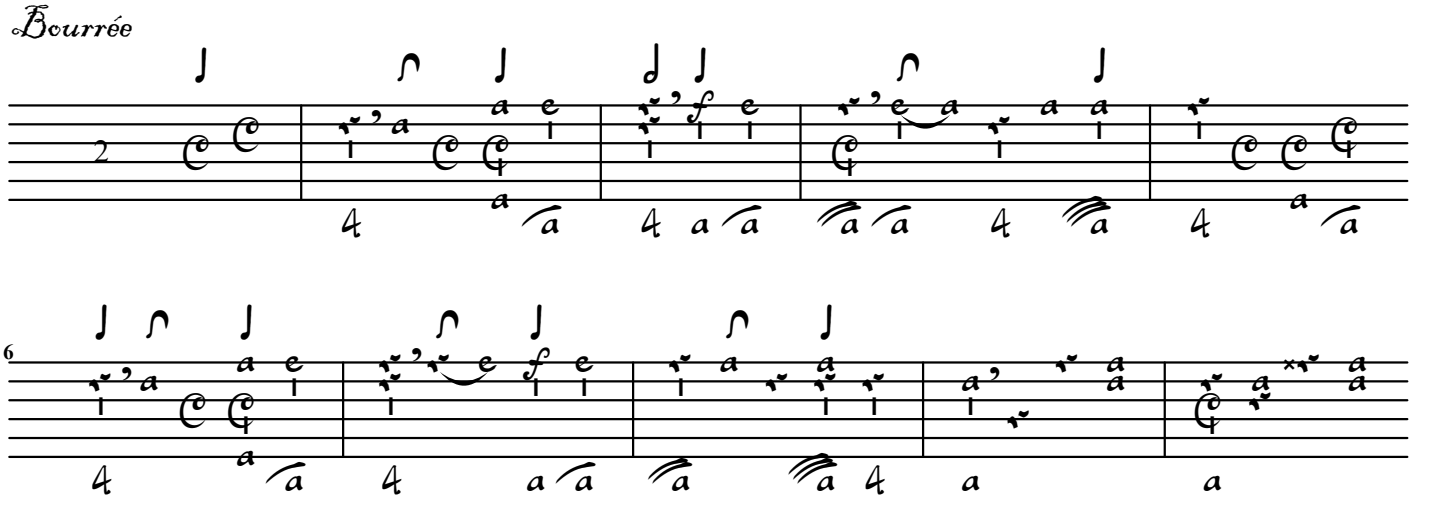
Bourrée
6

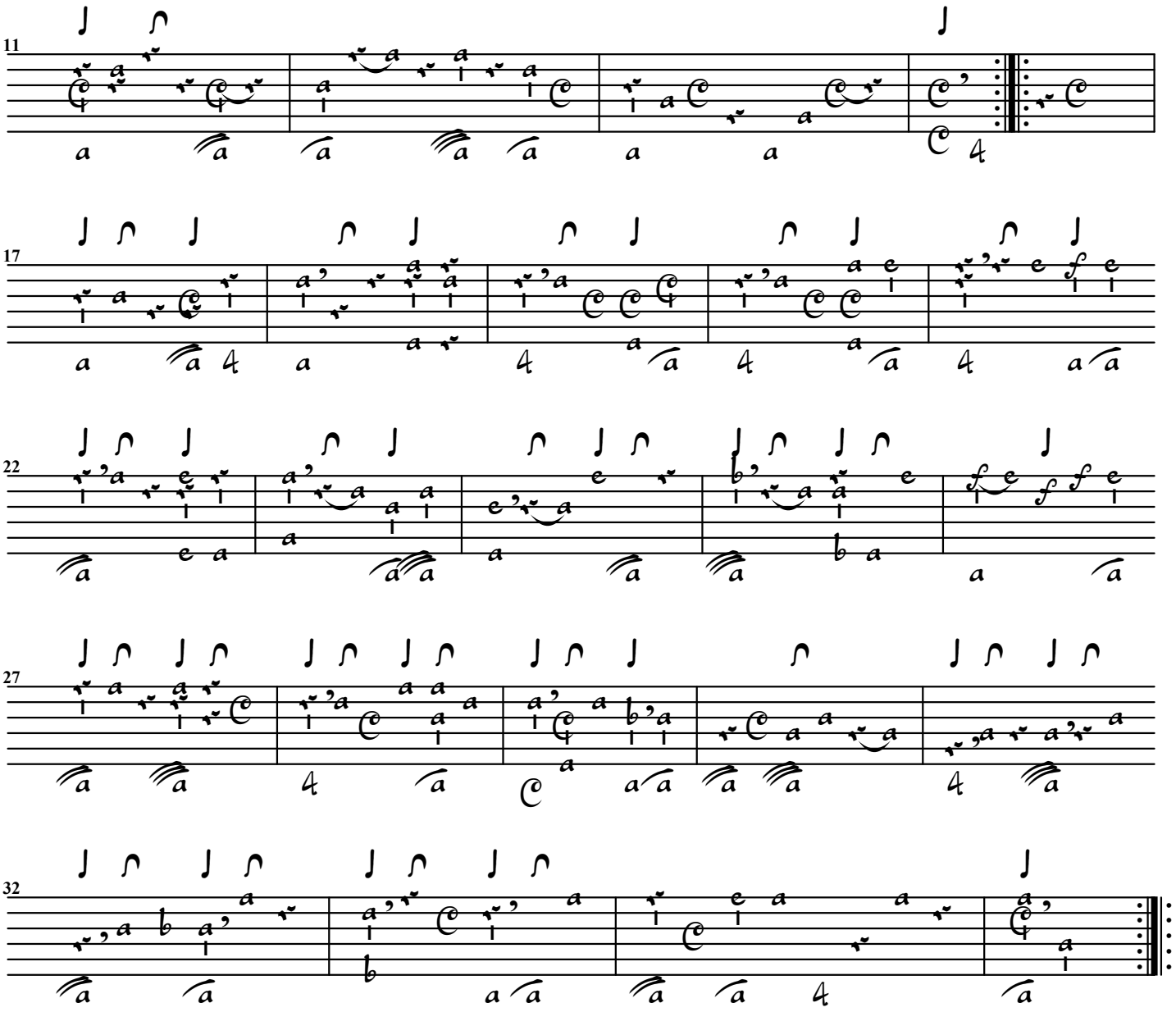

Sarab[ande]

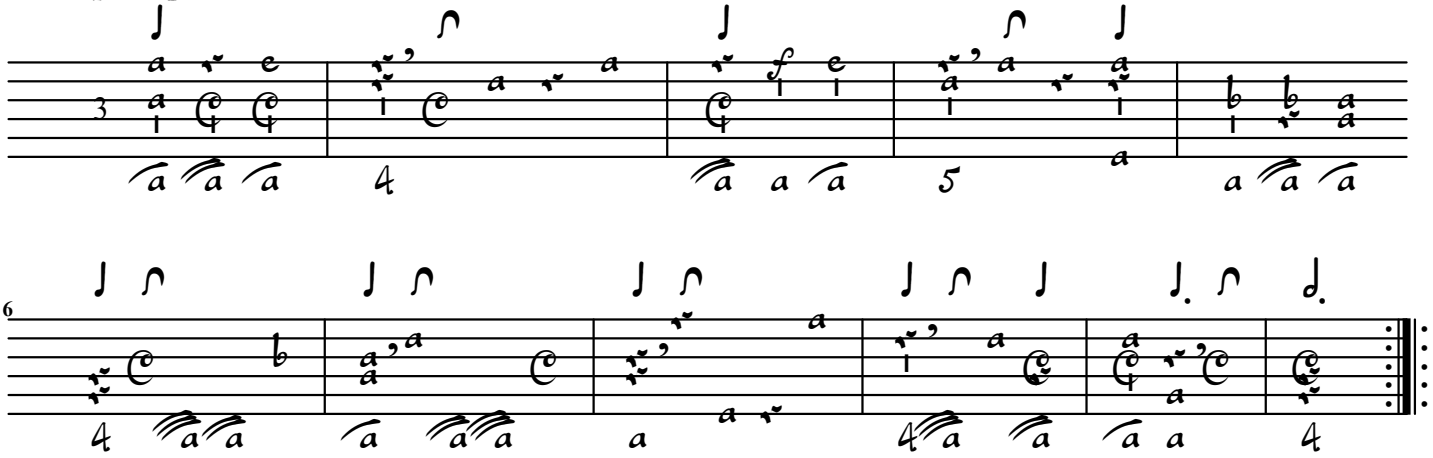

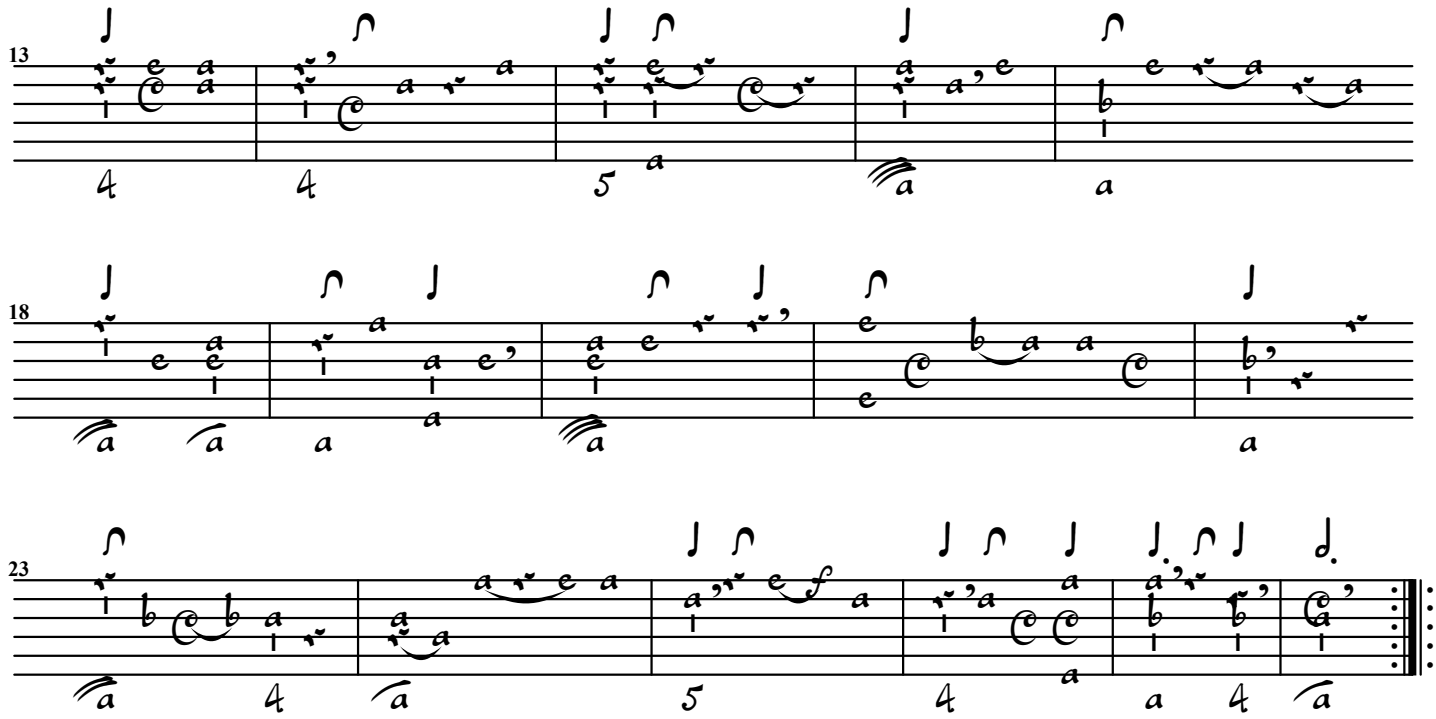

Men[uet] 1.

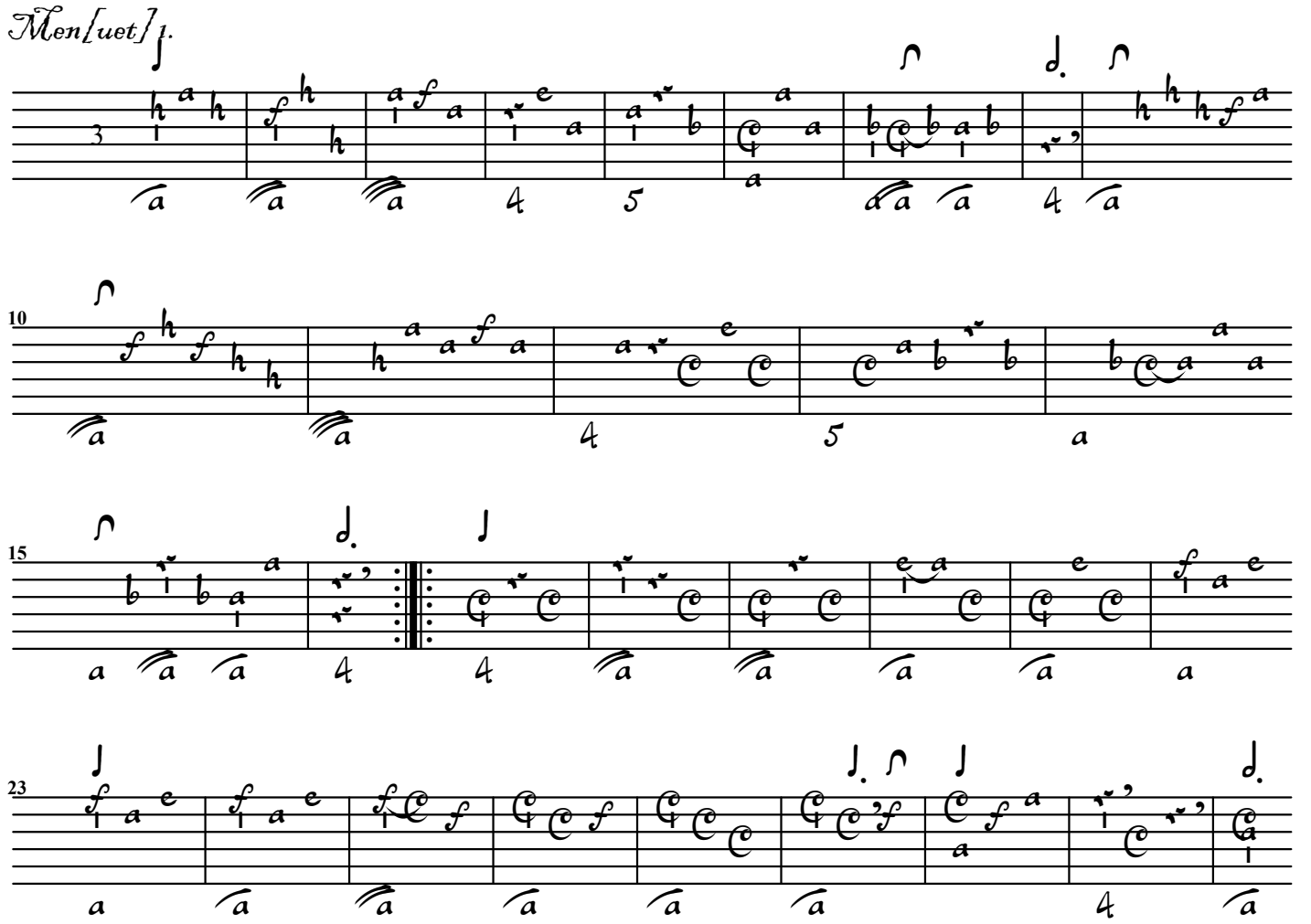

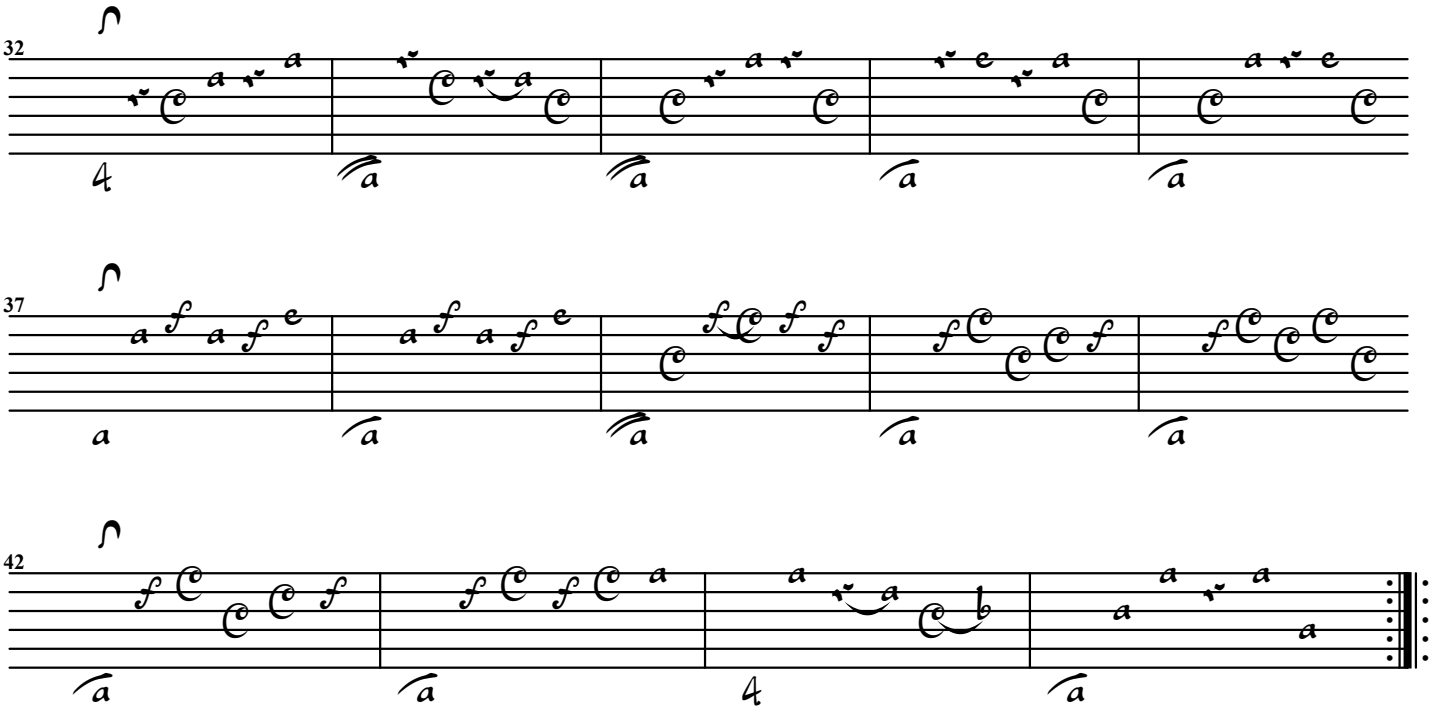

Men[uet] 2.

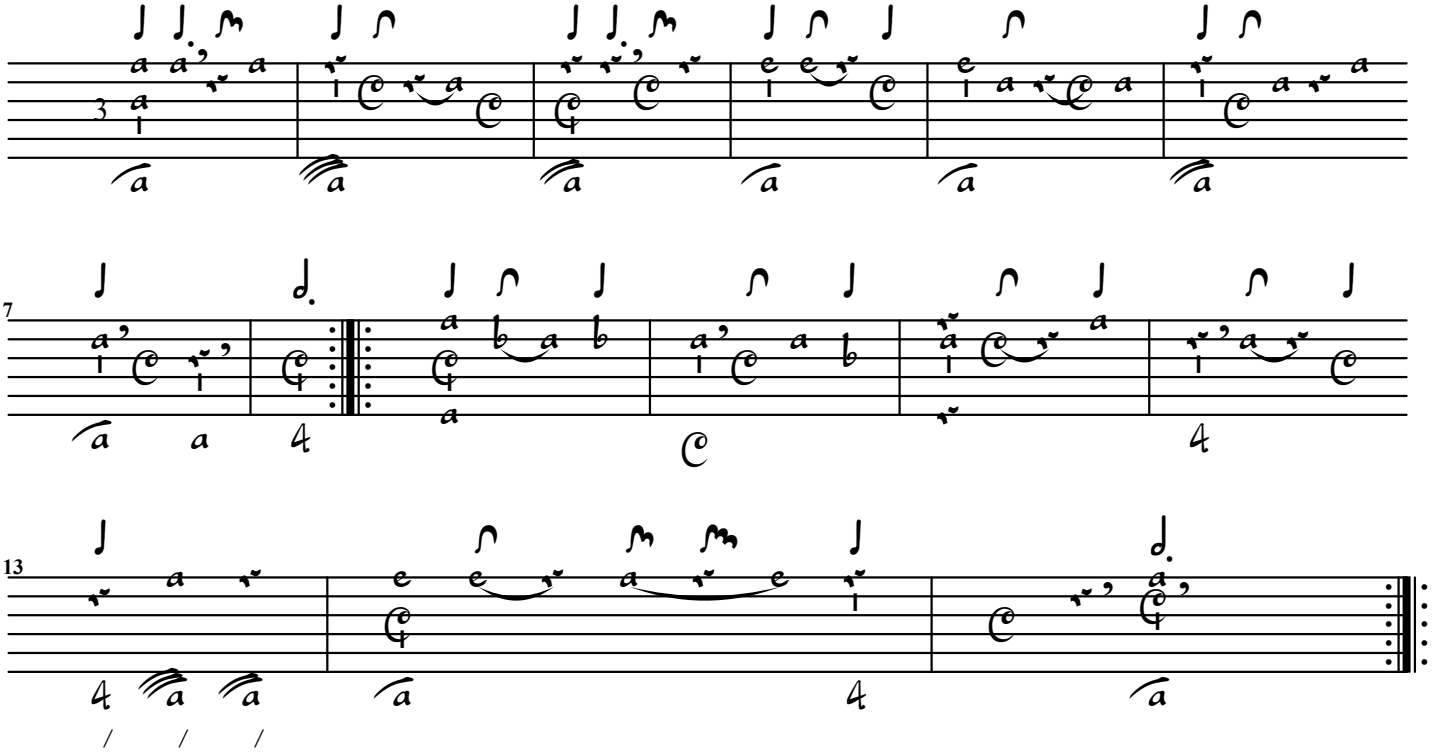

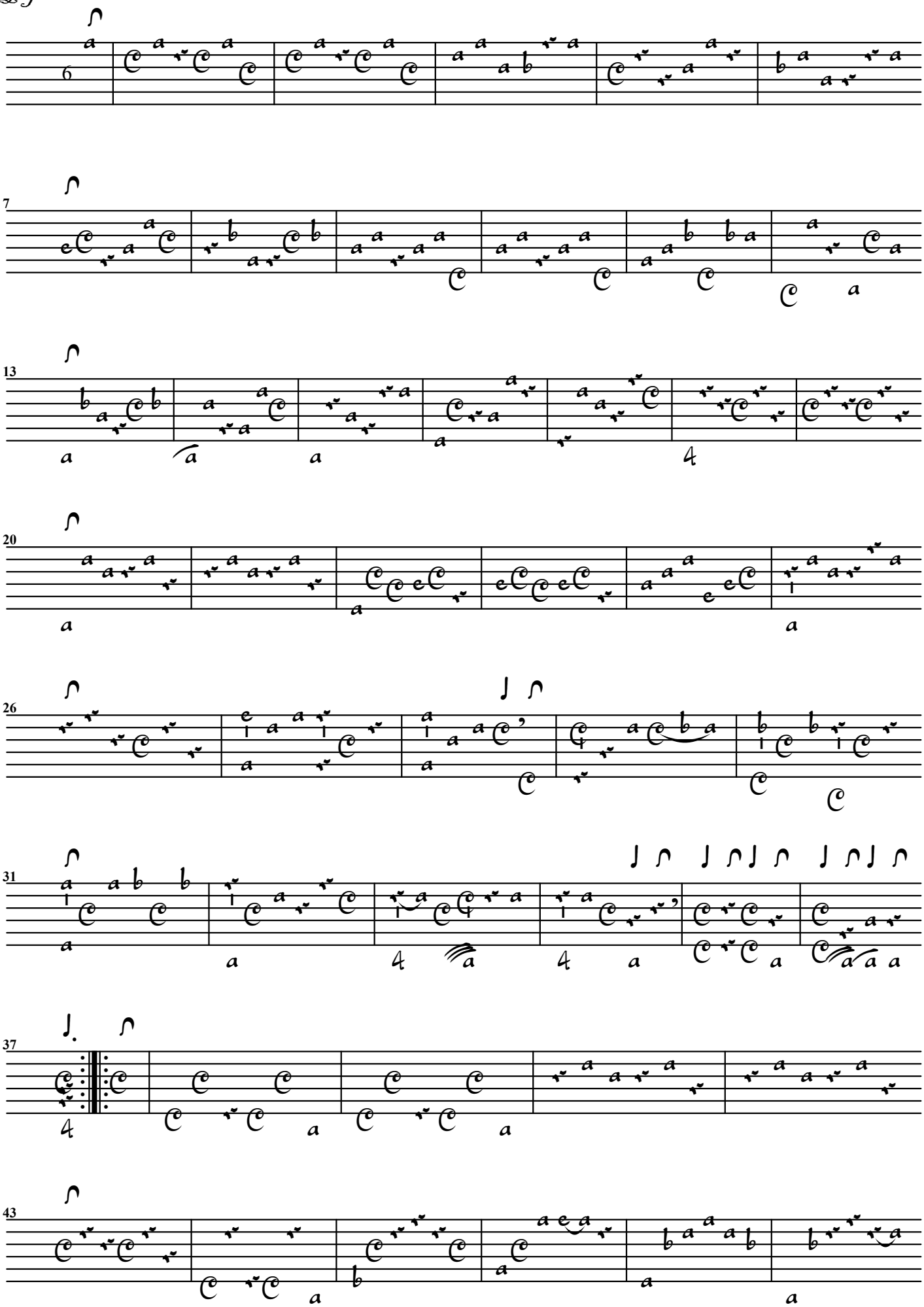

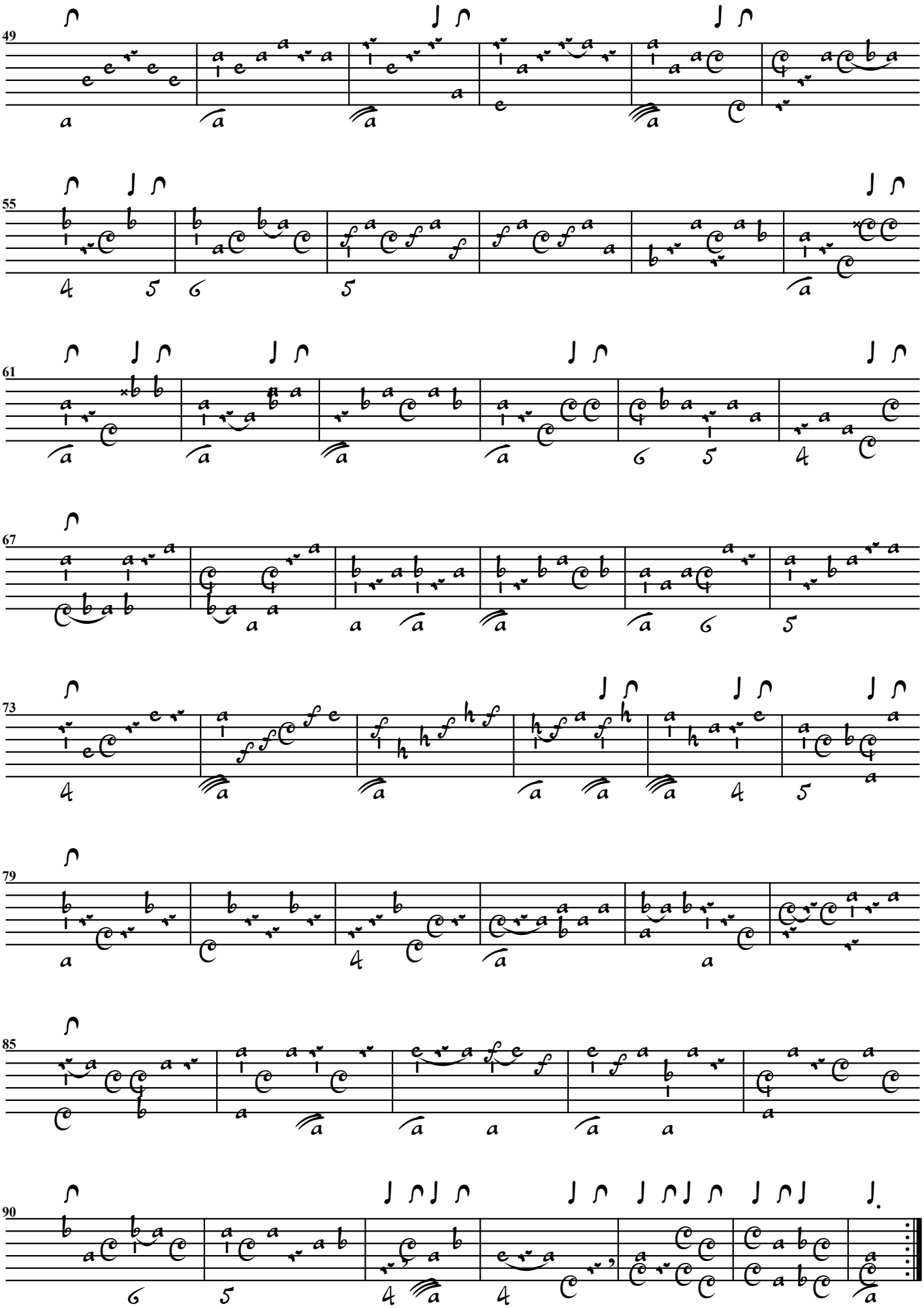
49
55
61
67
73
79
85
90

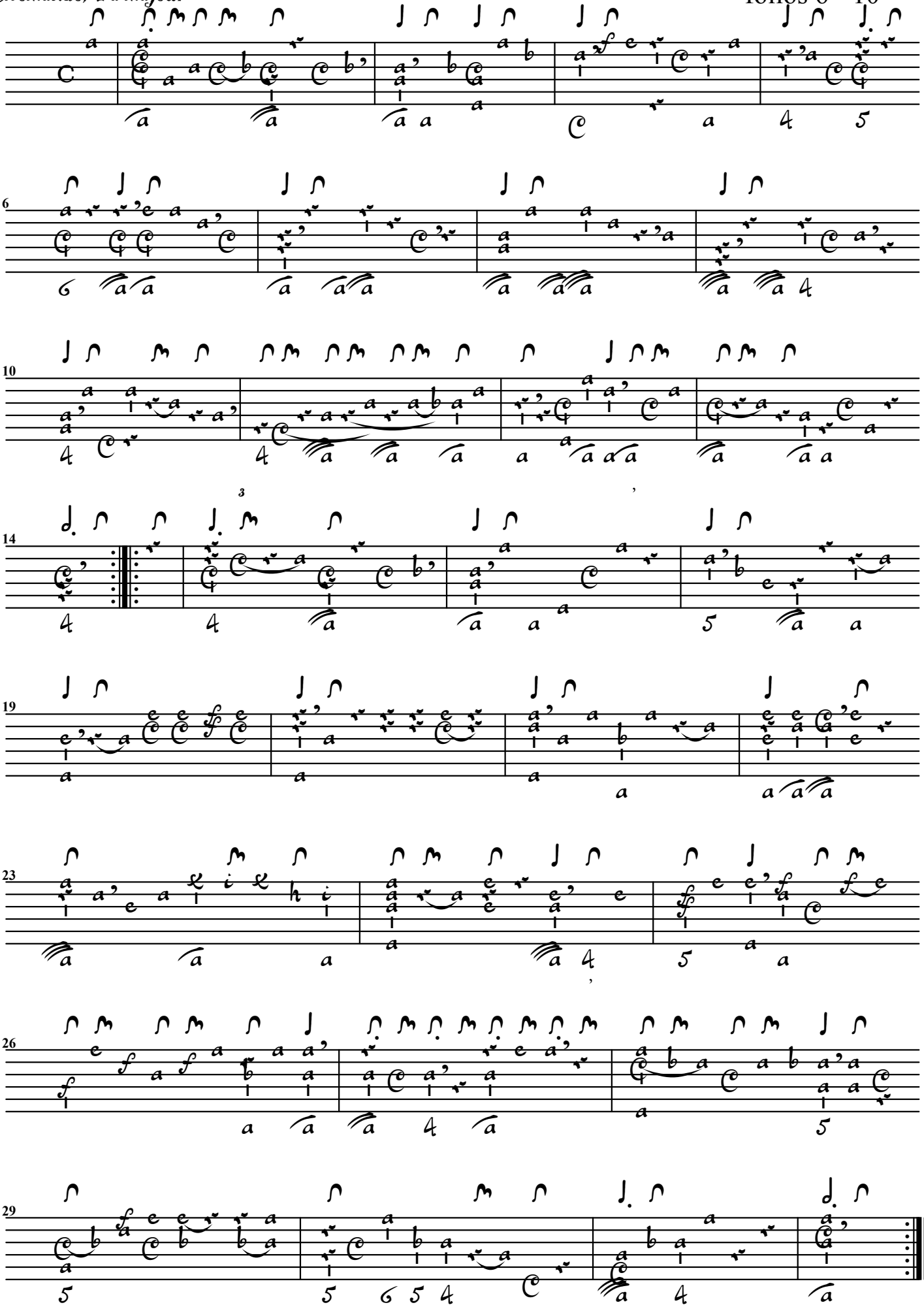

Courante

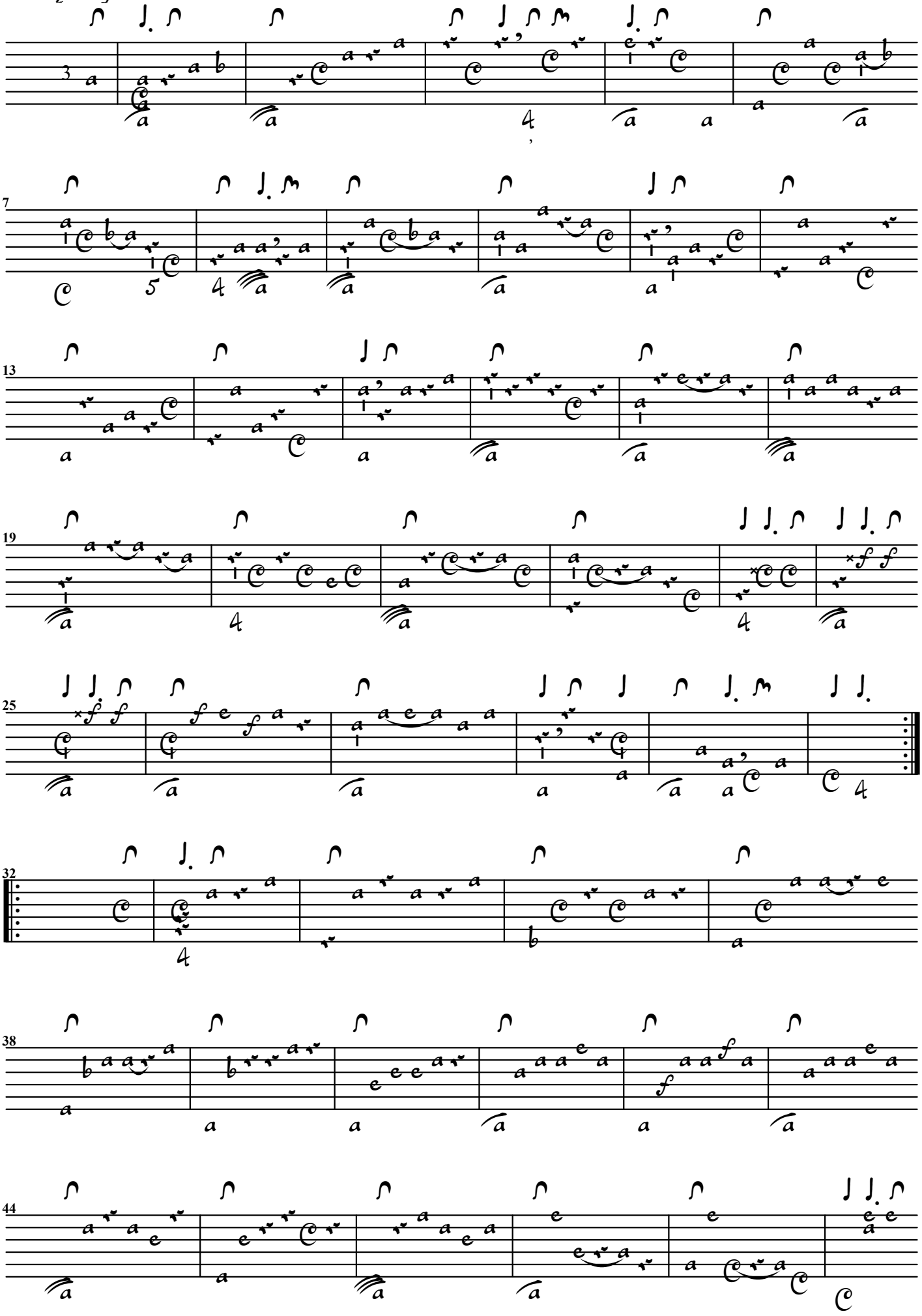

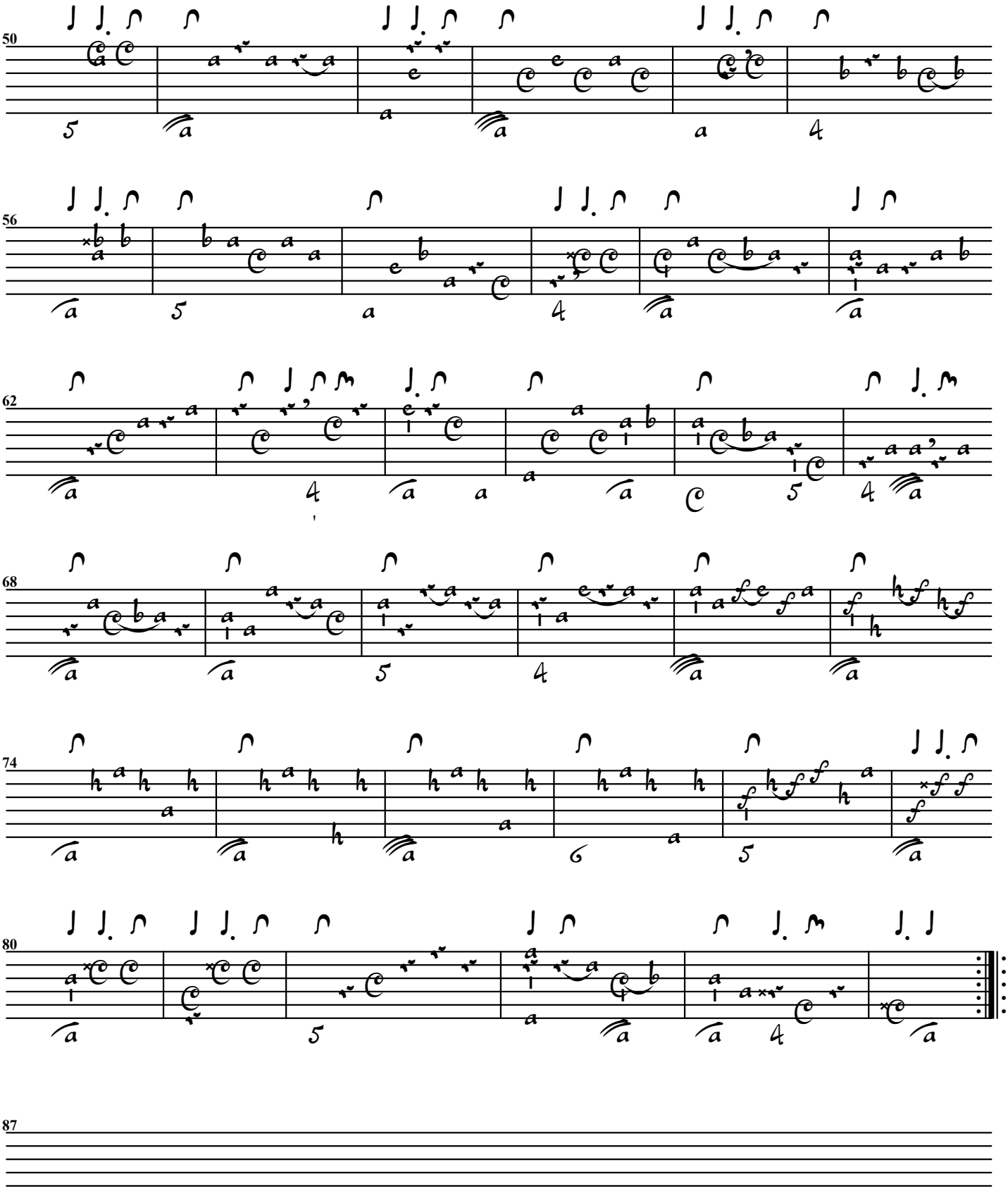
50
56
62
68
74
80
87

Sarab[ande]

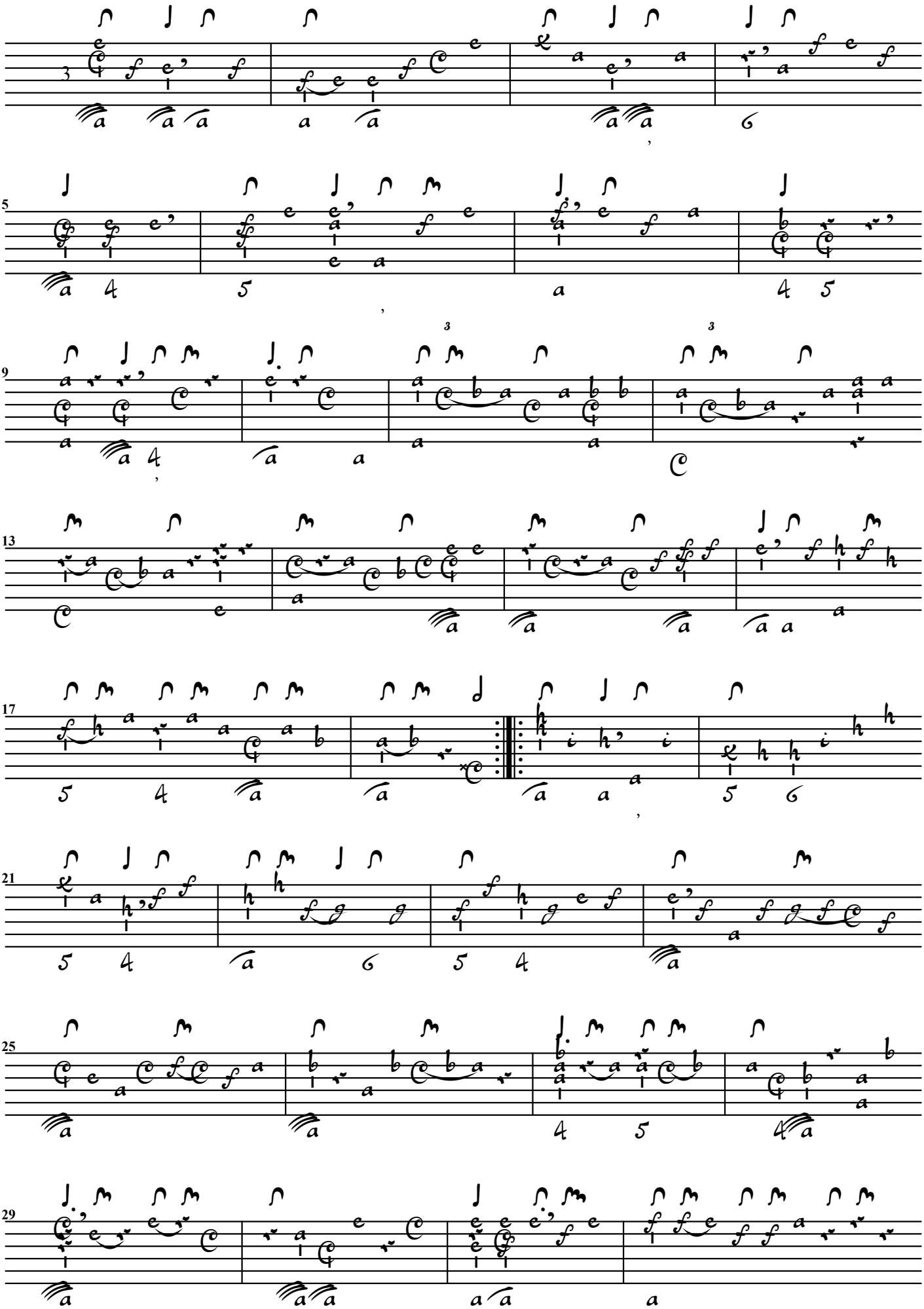

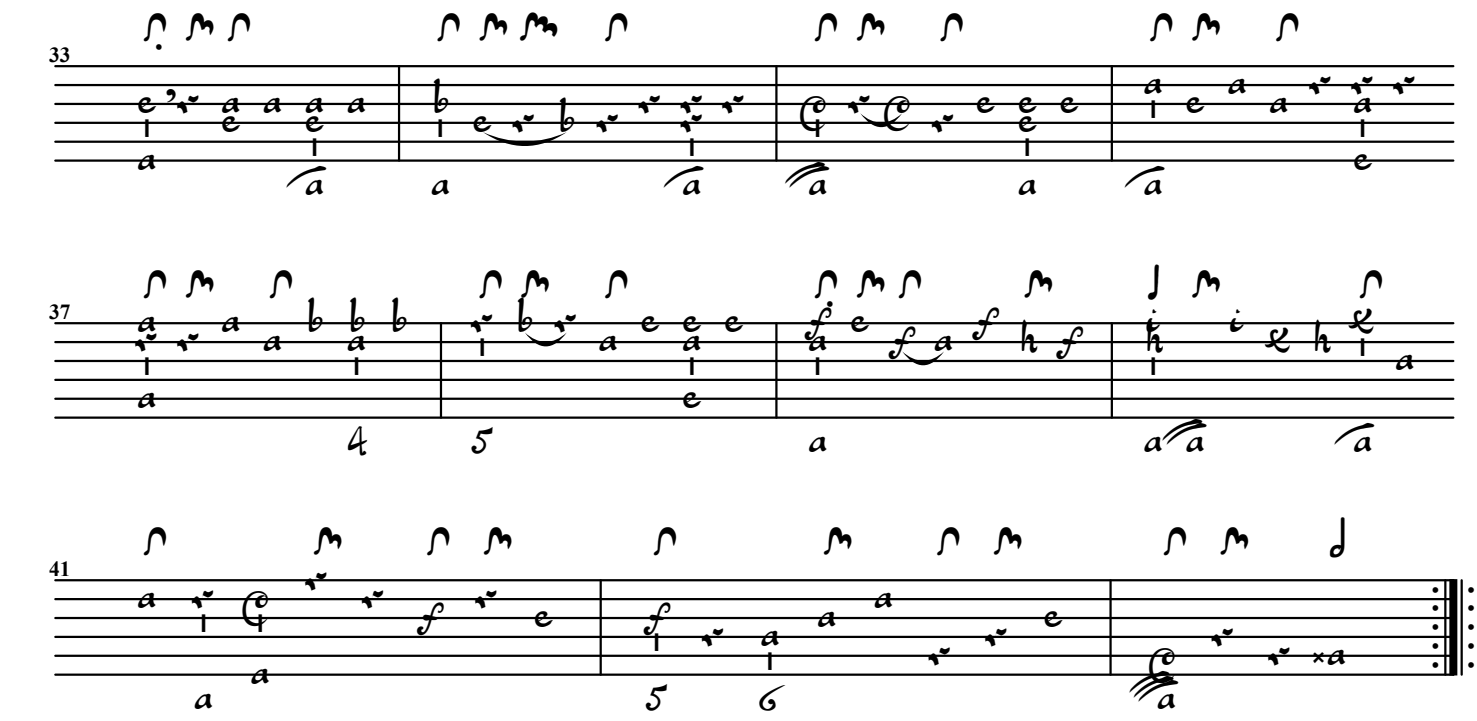

Bourrée

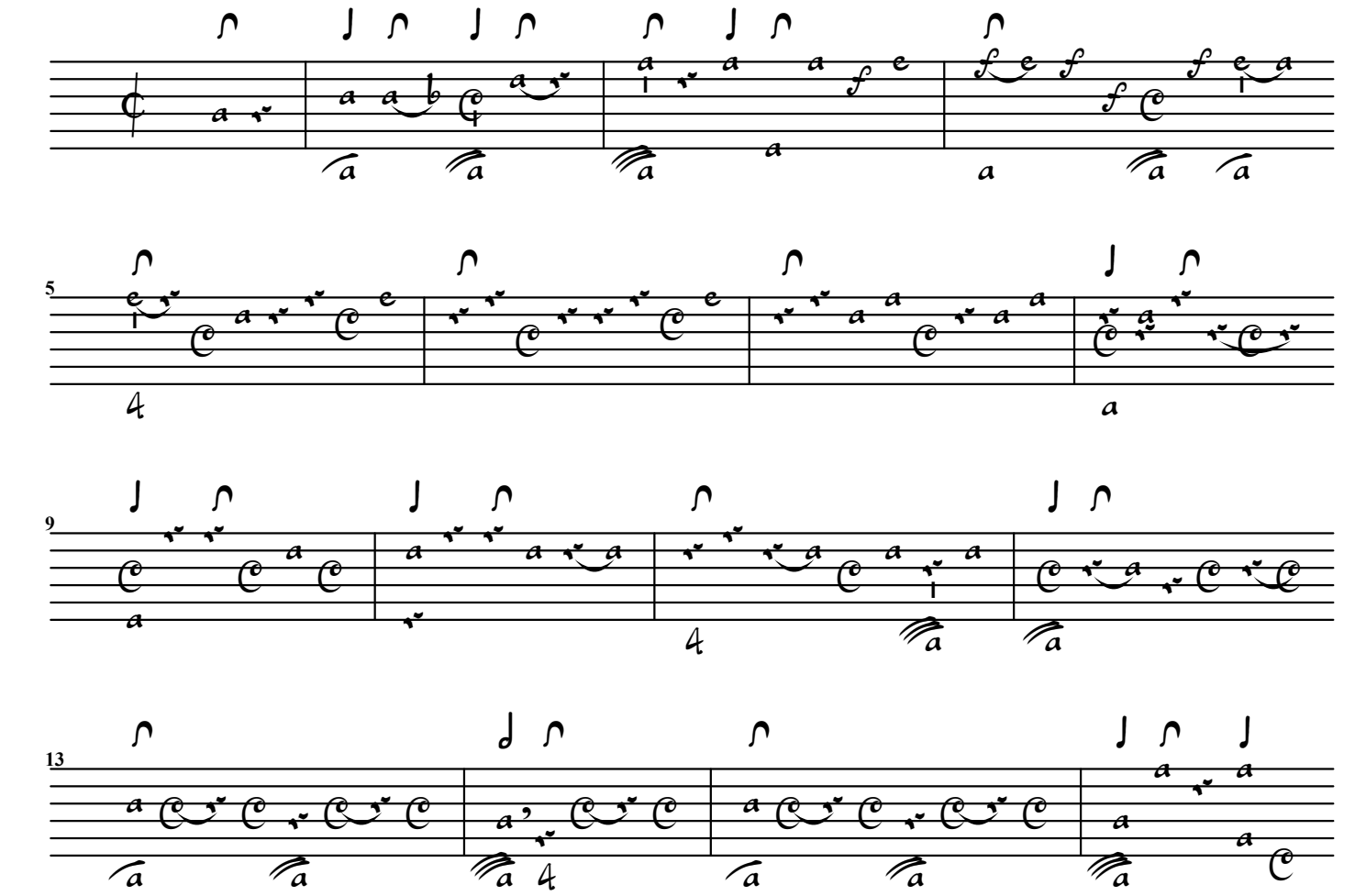

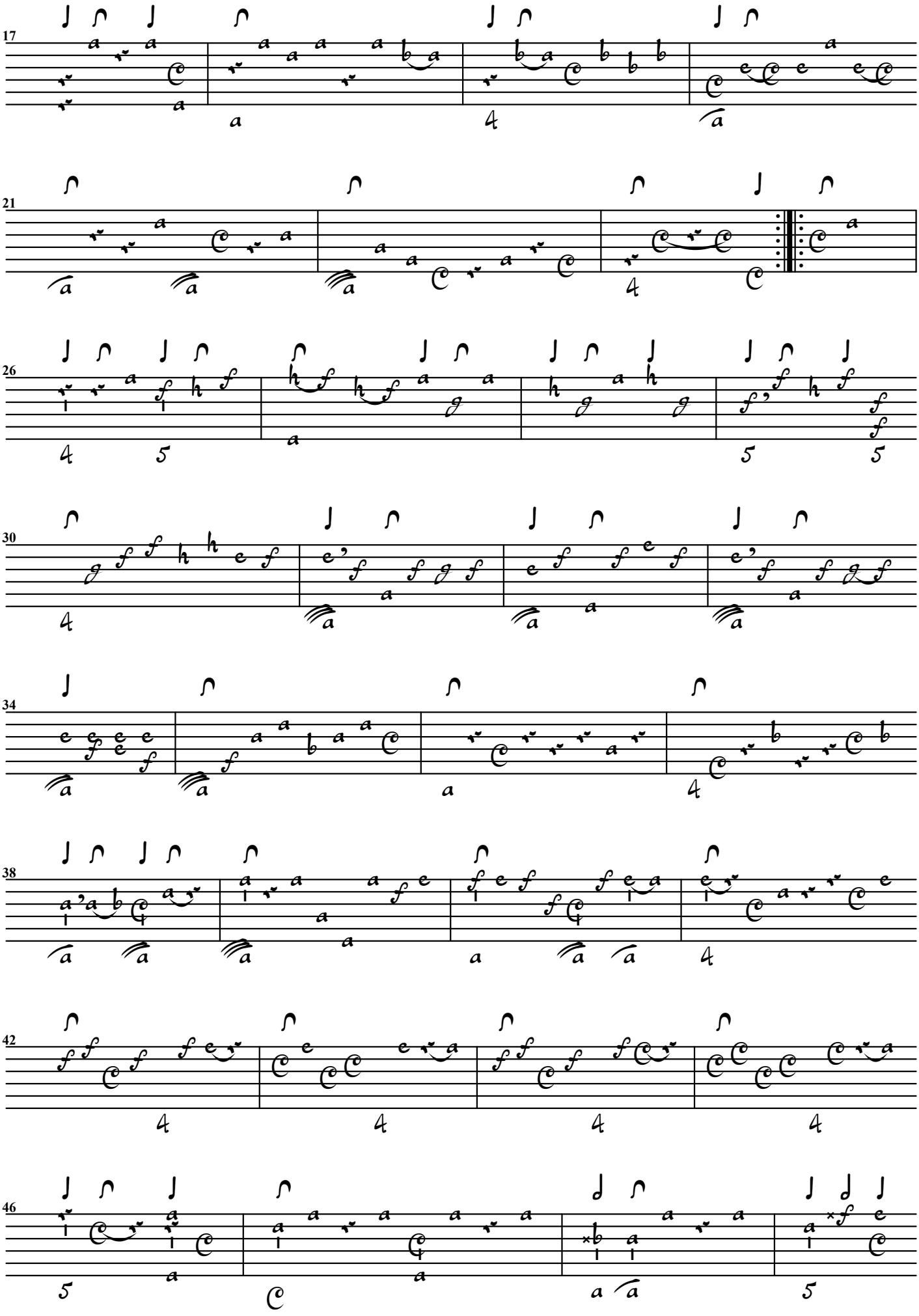

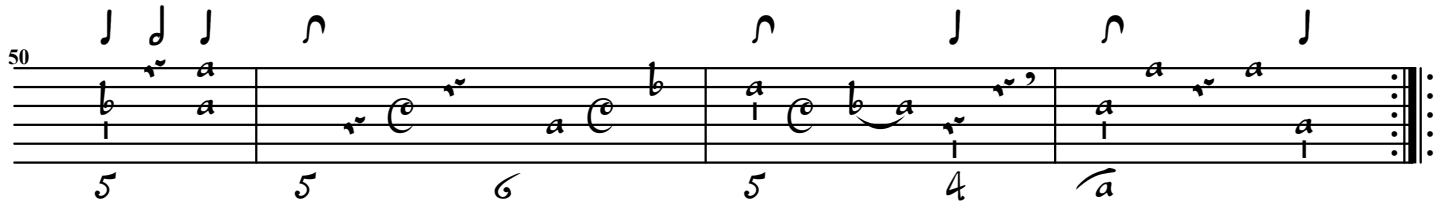

Men[uet] 1

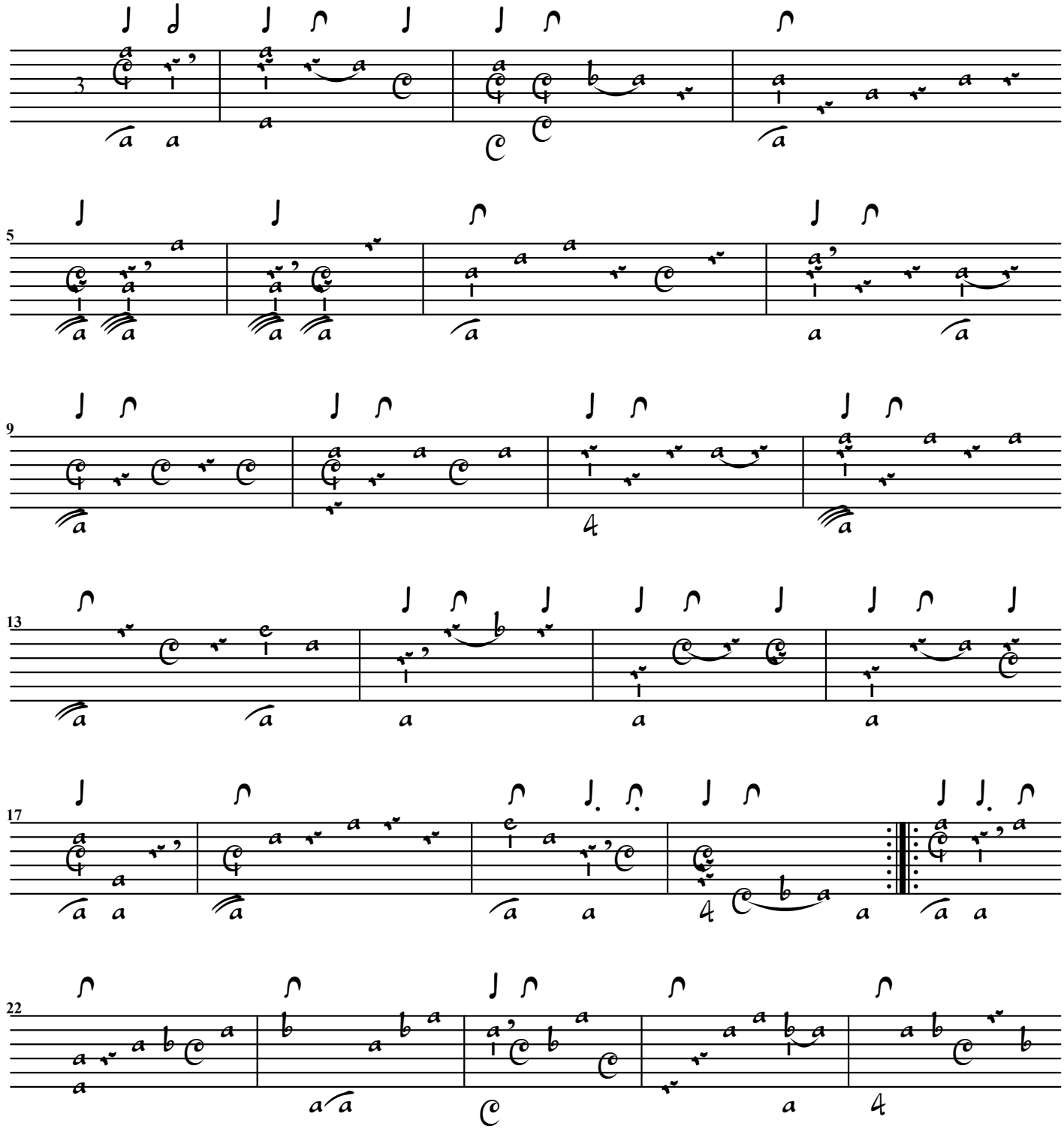

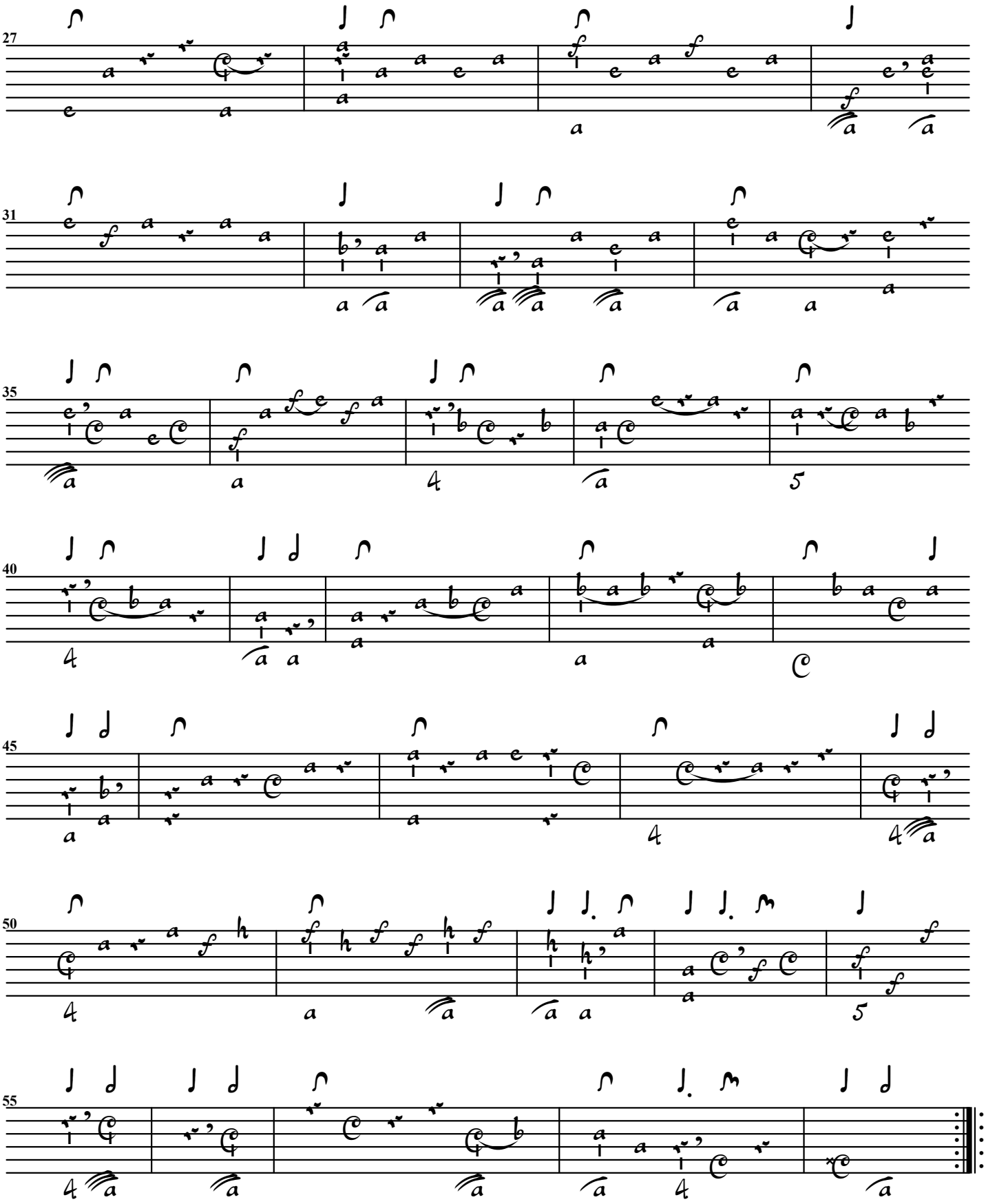
27
31
35
40
45
50
55

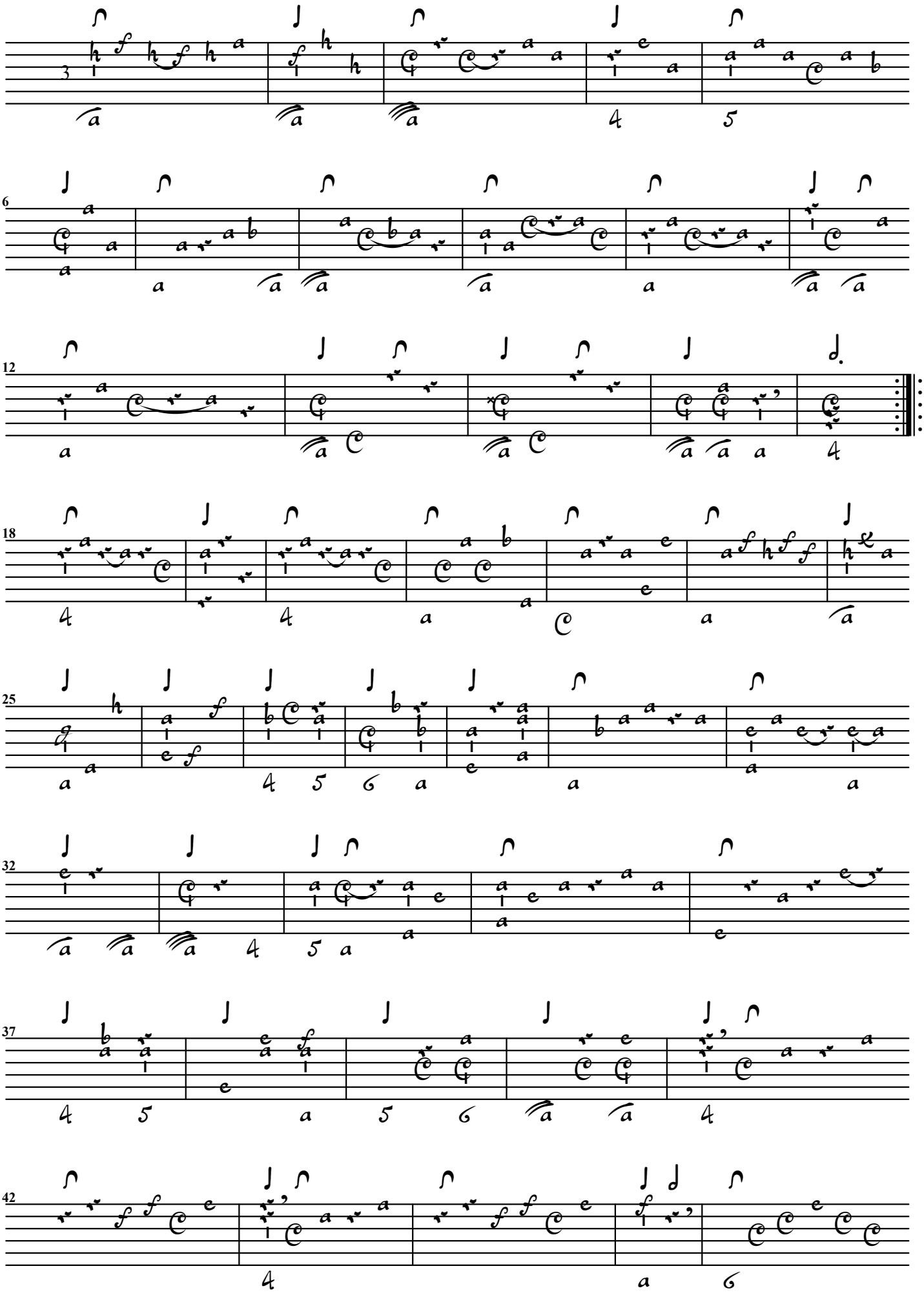

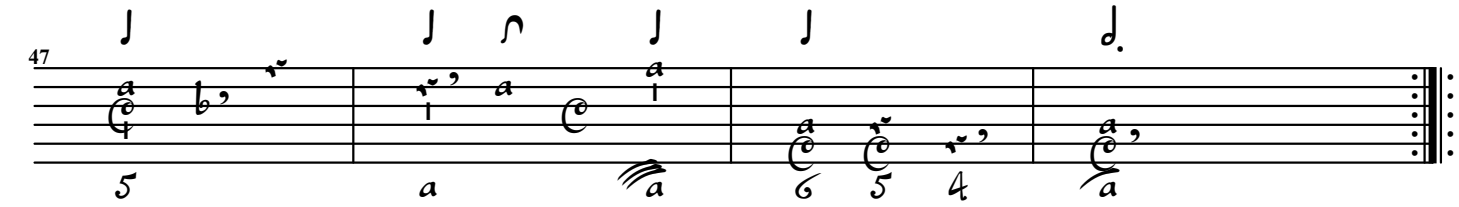

Gigue

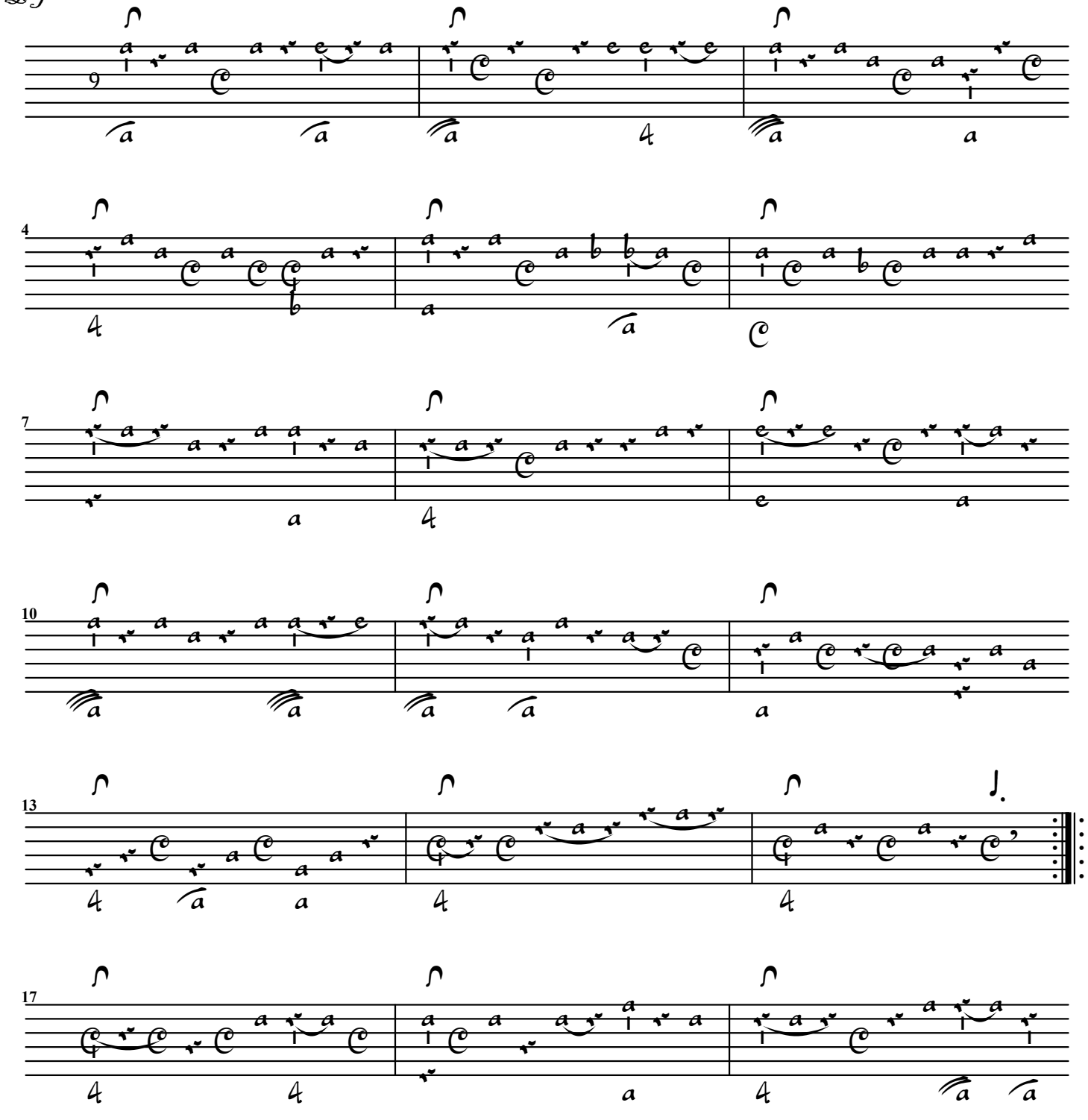

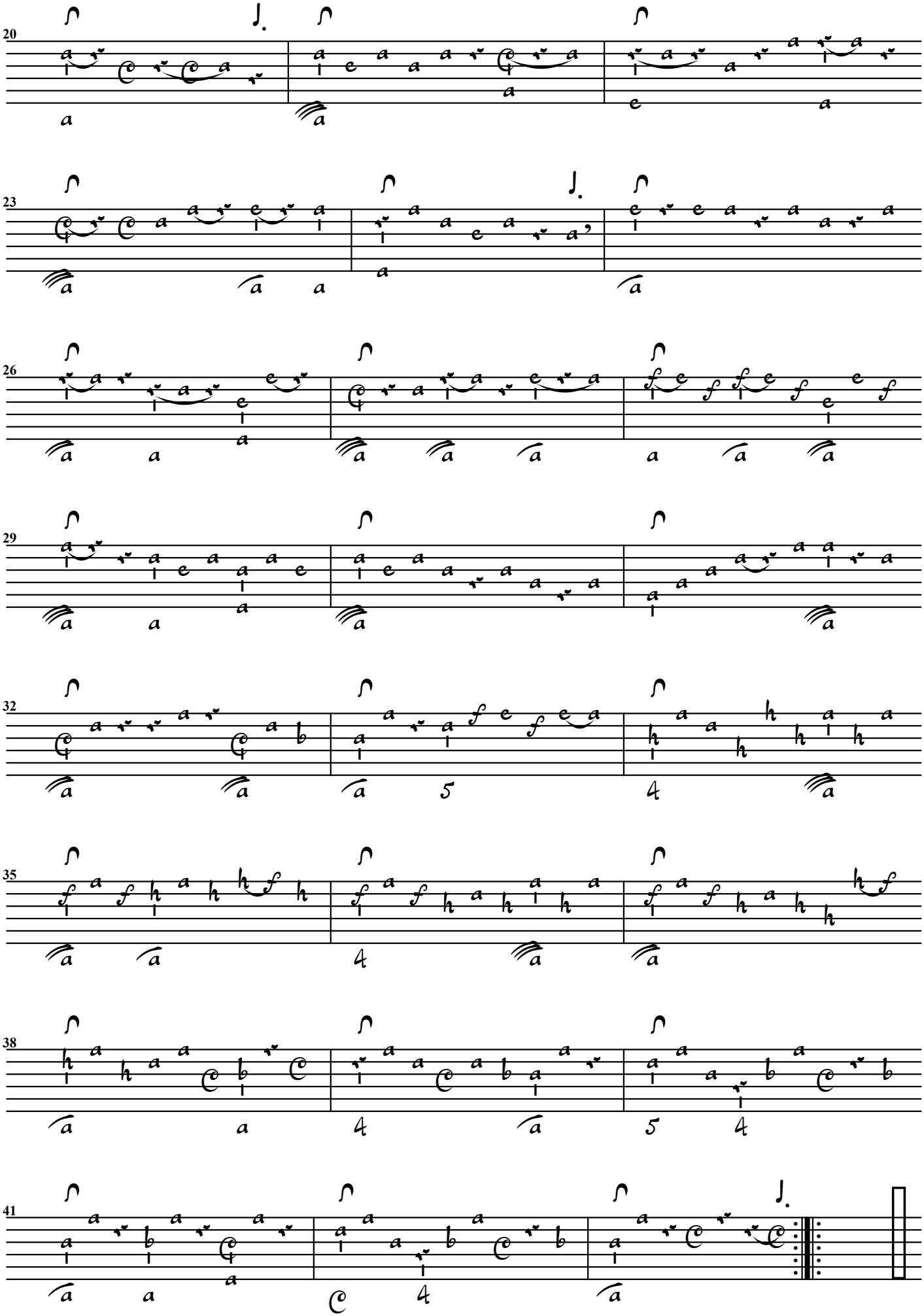
20
23
26
29
32
35
38
41

Allem[ande] Fa majeur

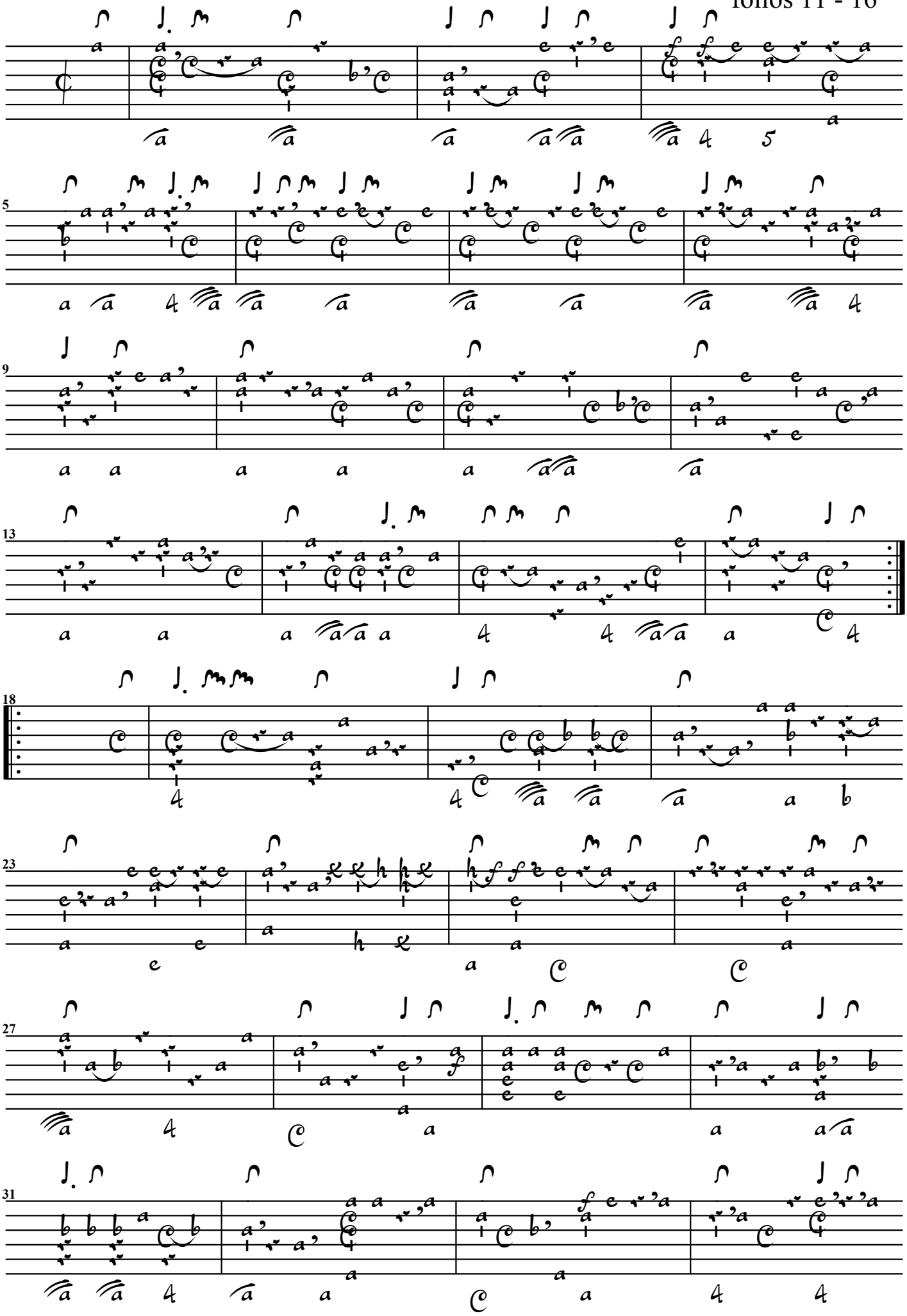

: p. 21

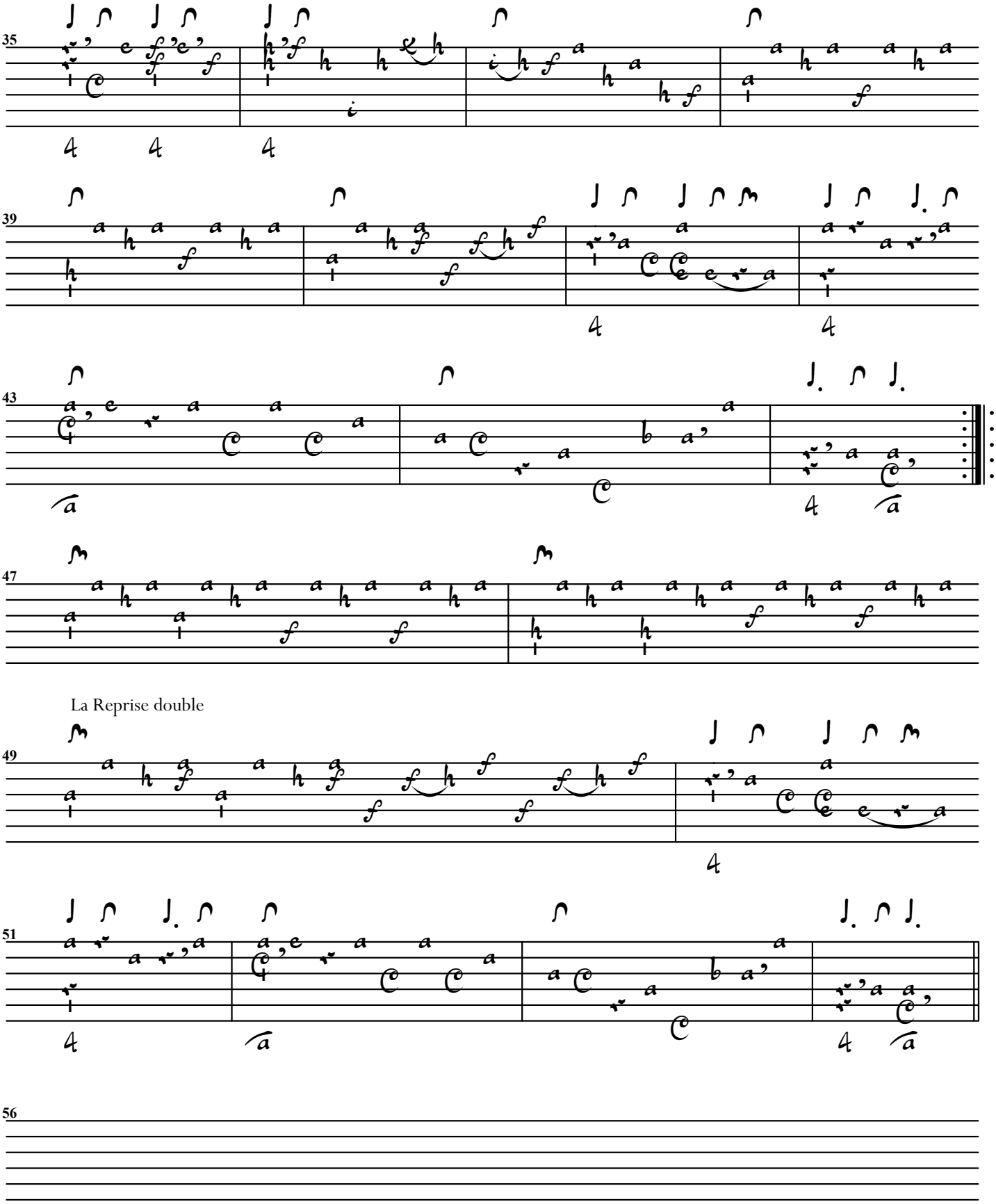
35
39
43
47
La Reprise double
49
51
56

Courante:

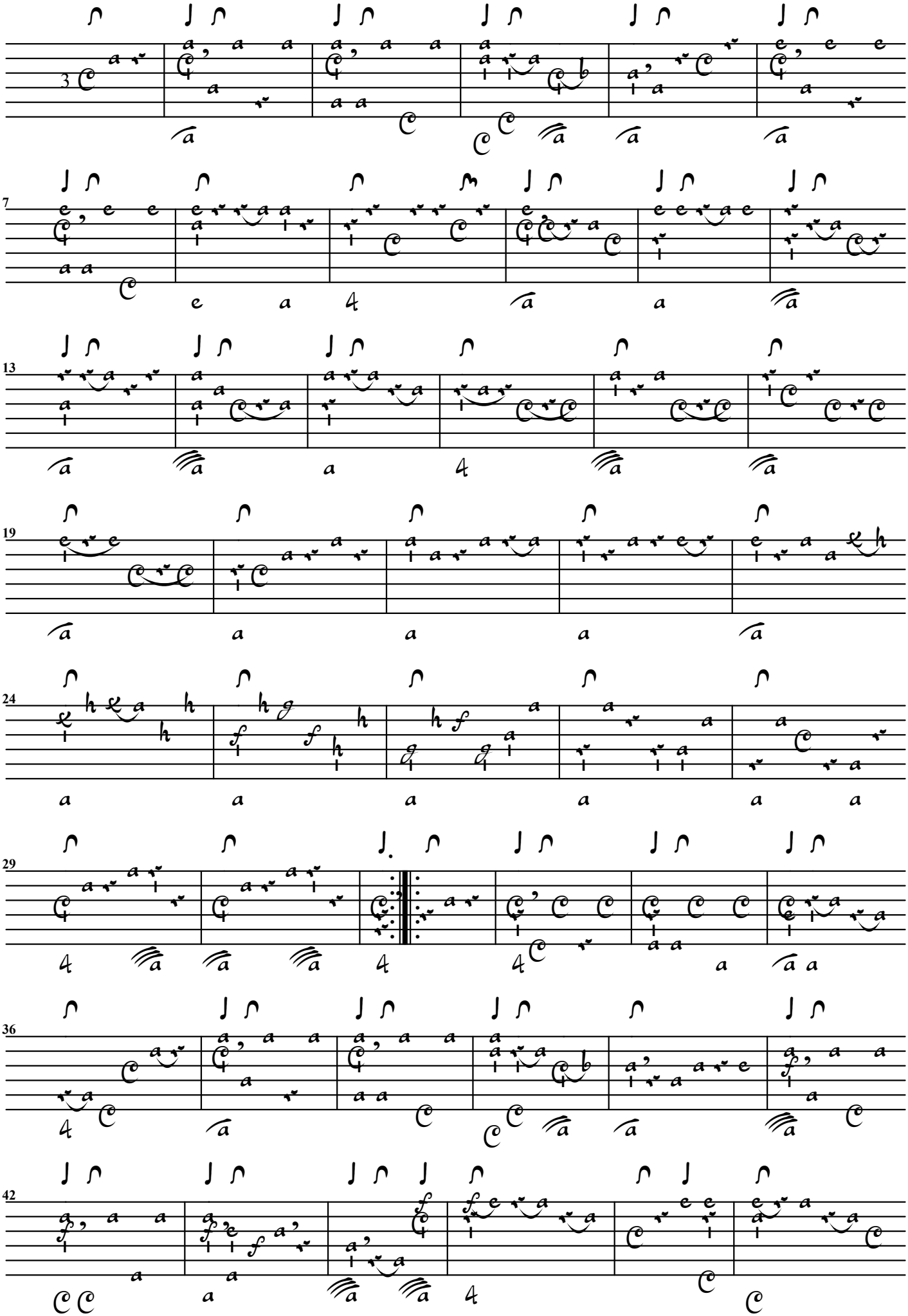

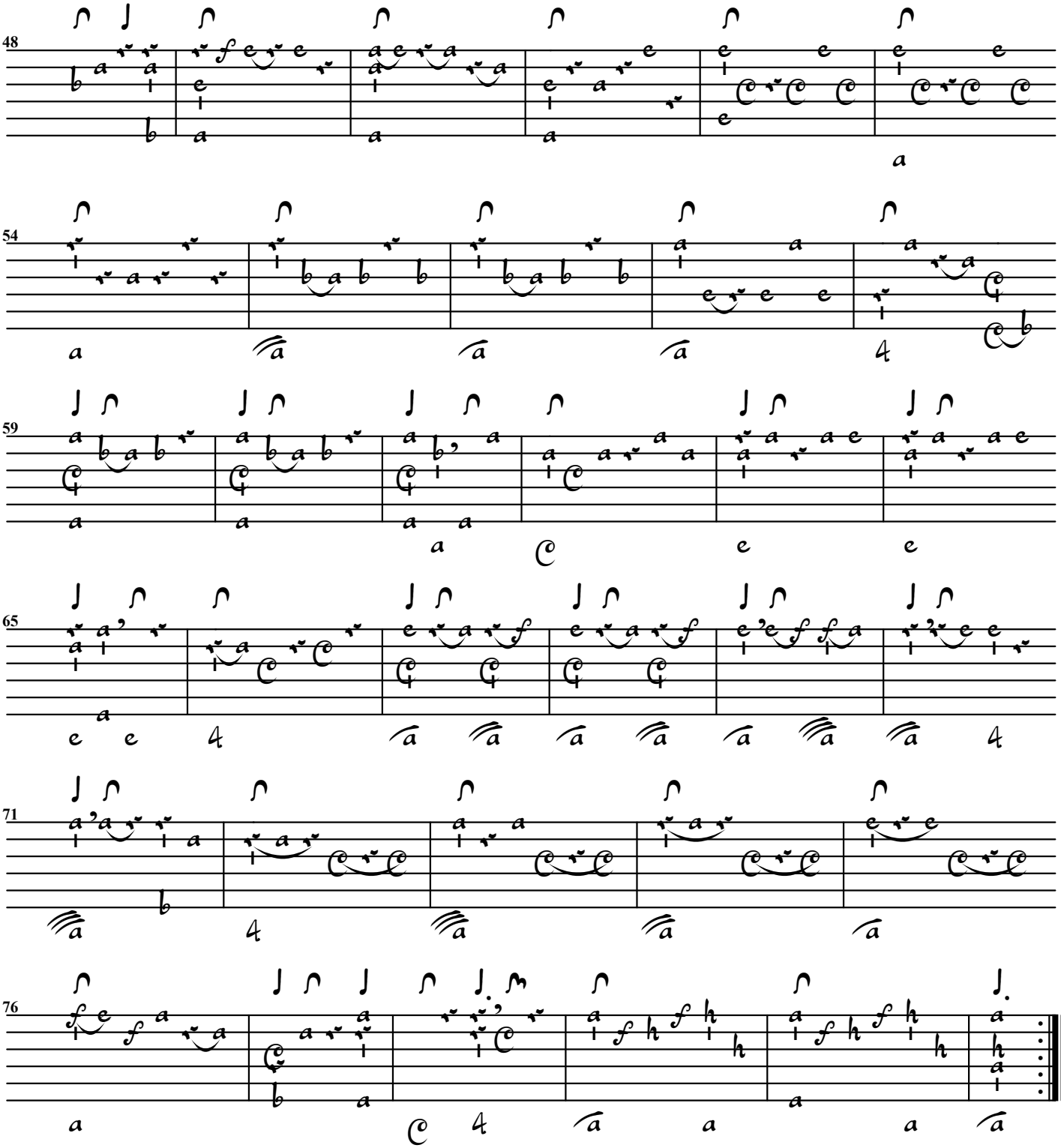
48
54
59
65
71
76
83

Bour[ée]:

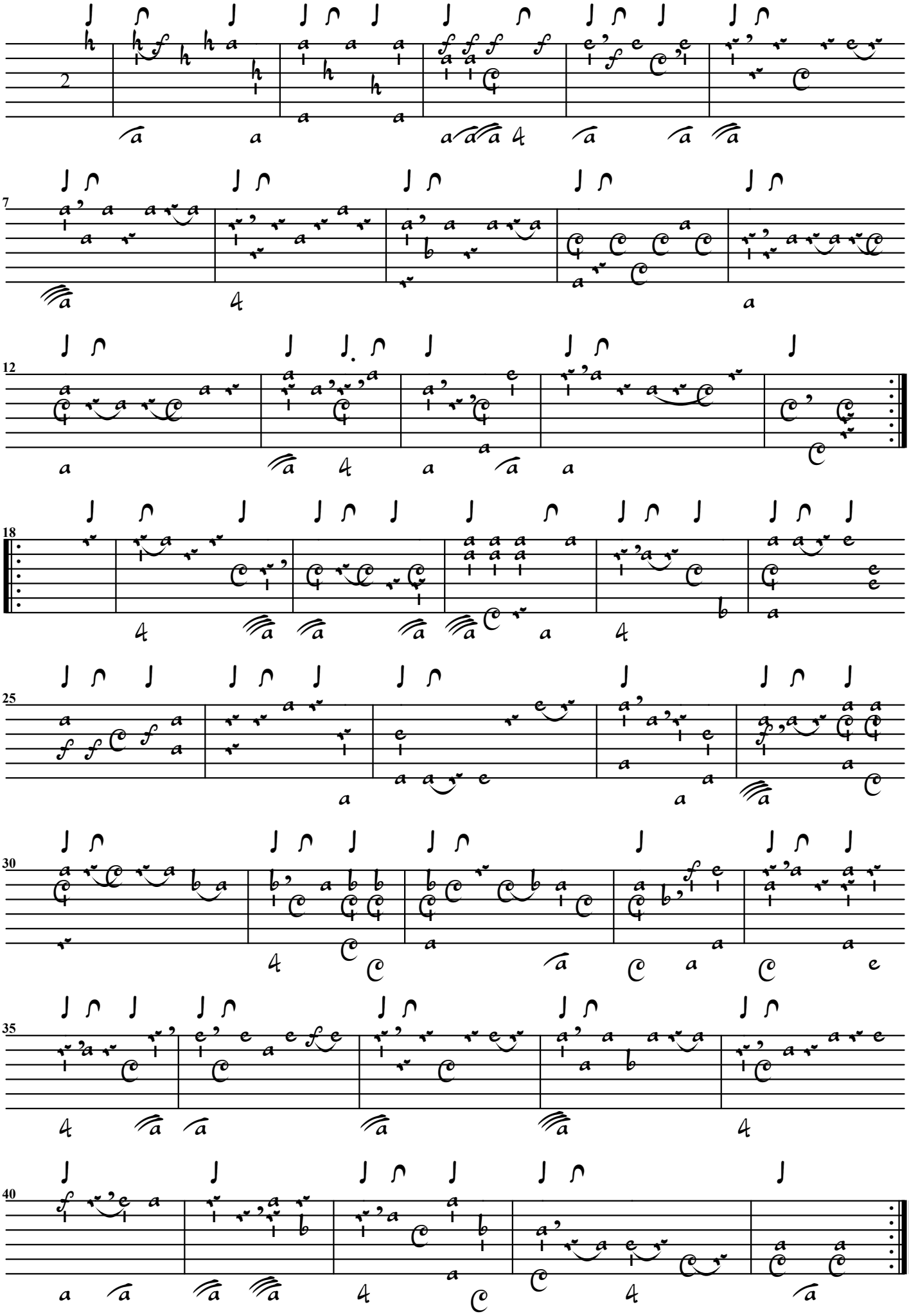

Sarab[ande]:

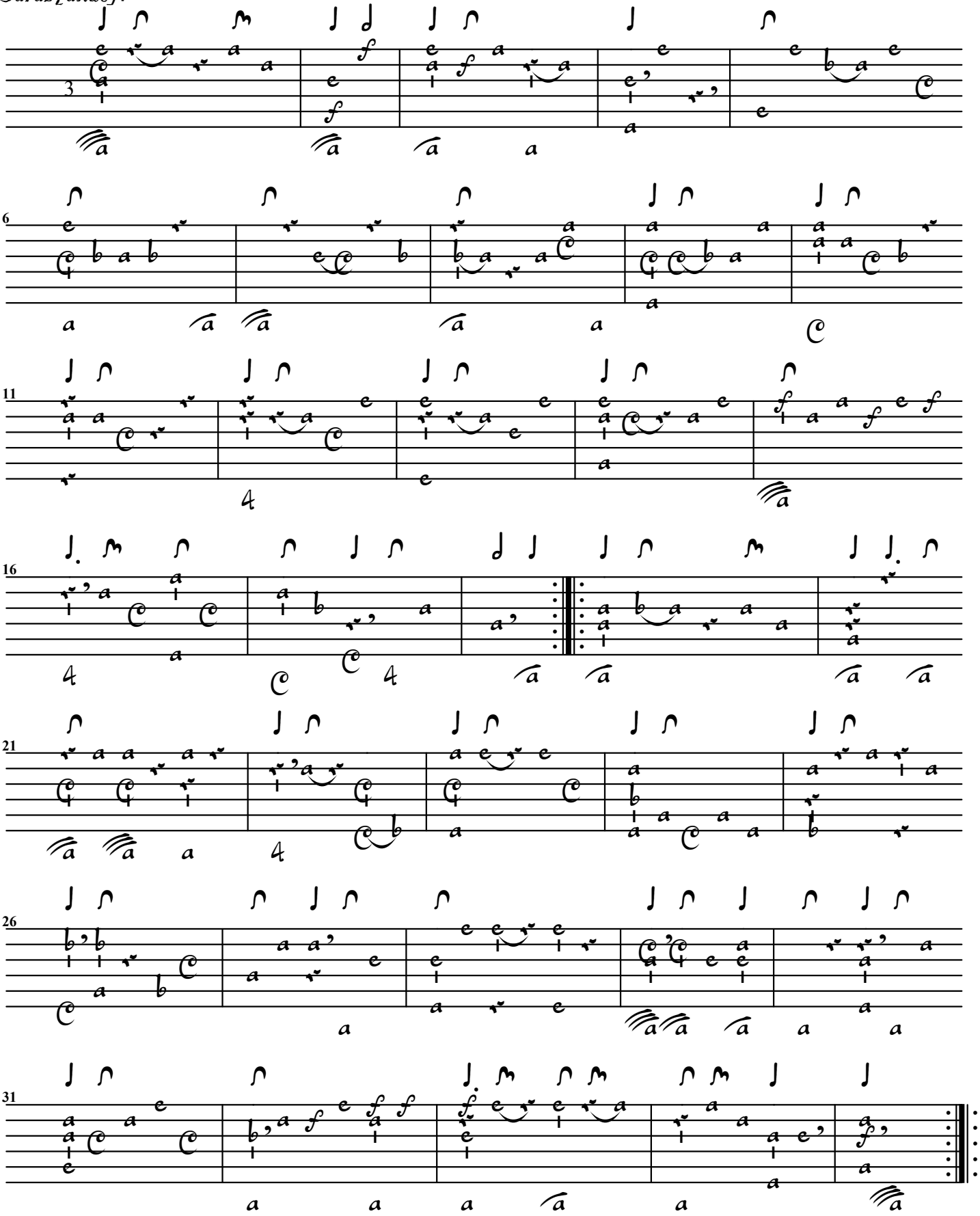

Men[uet]:

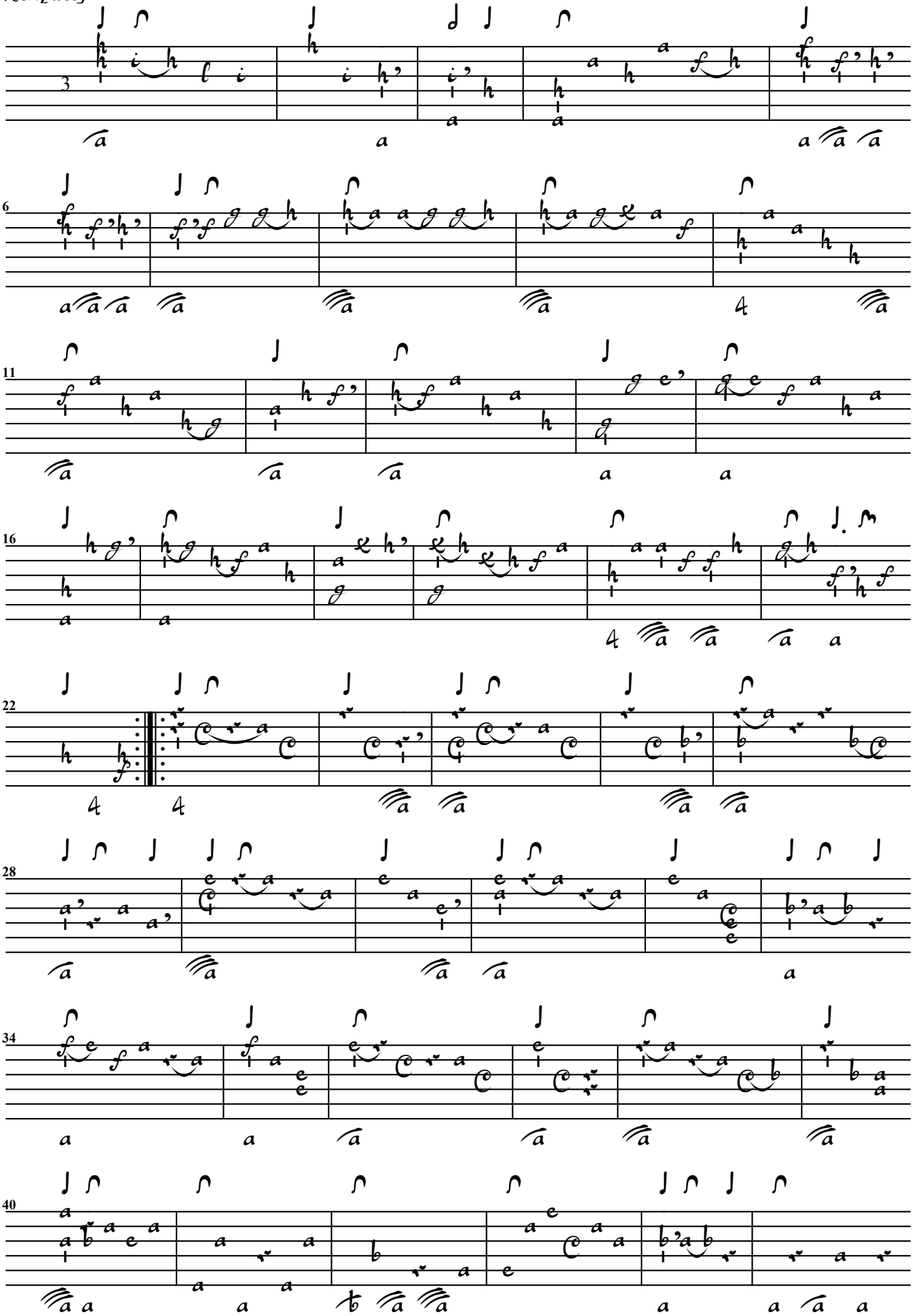

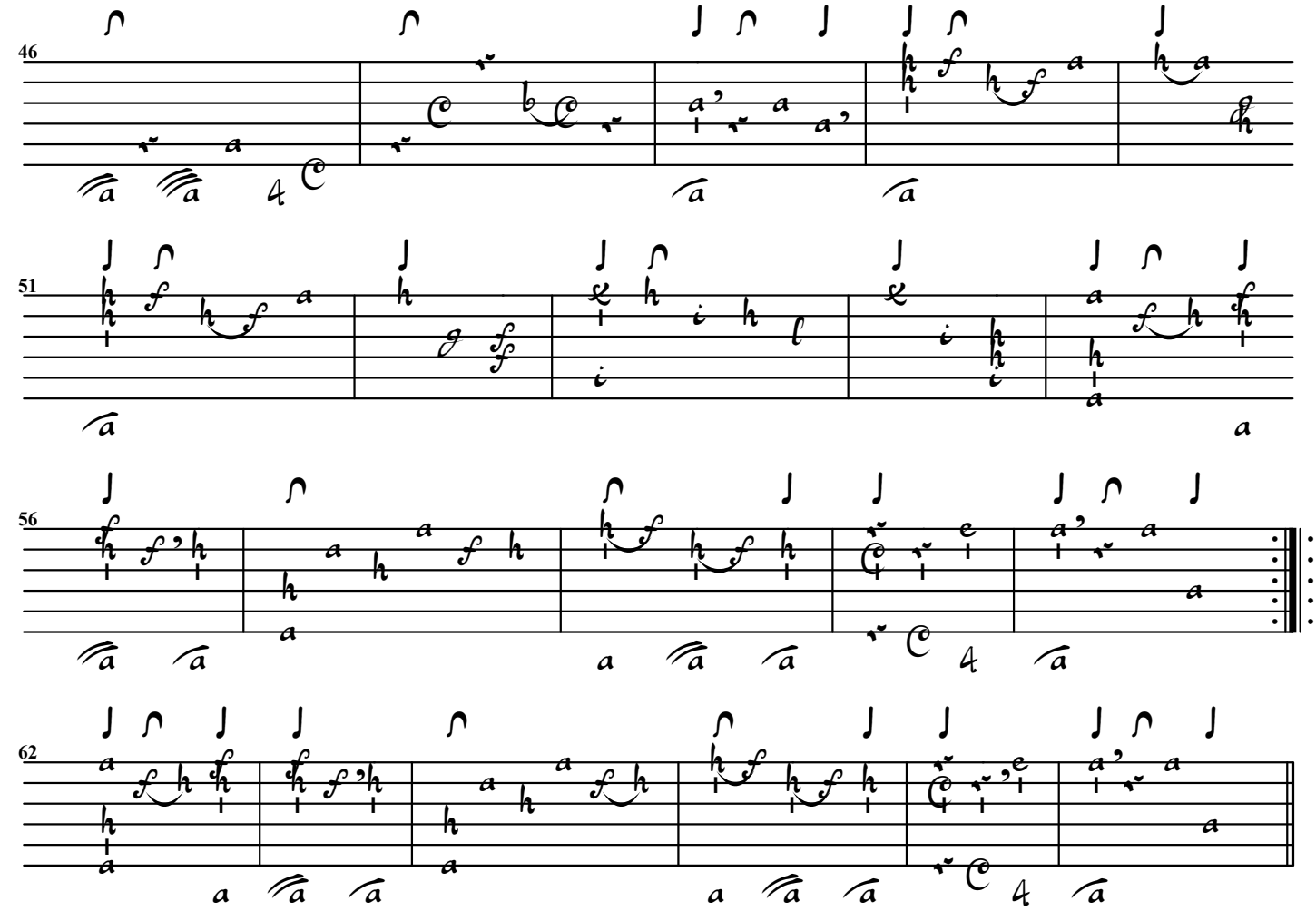

Gigue

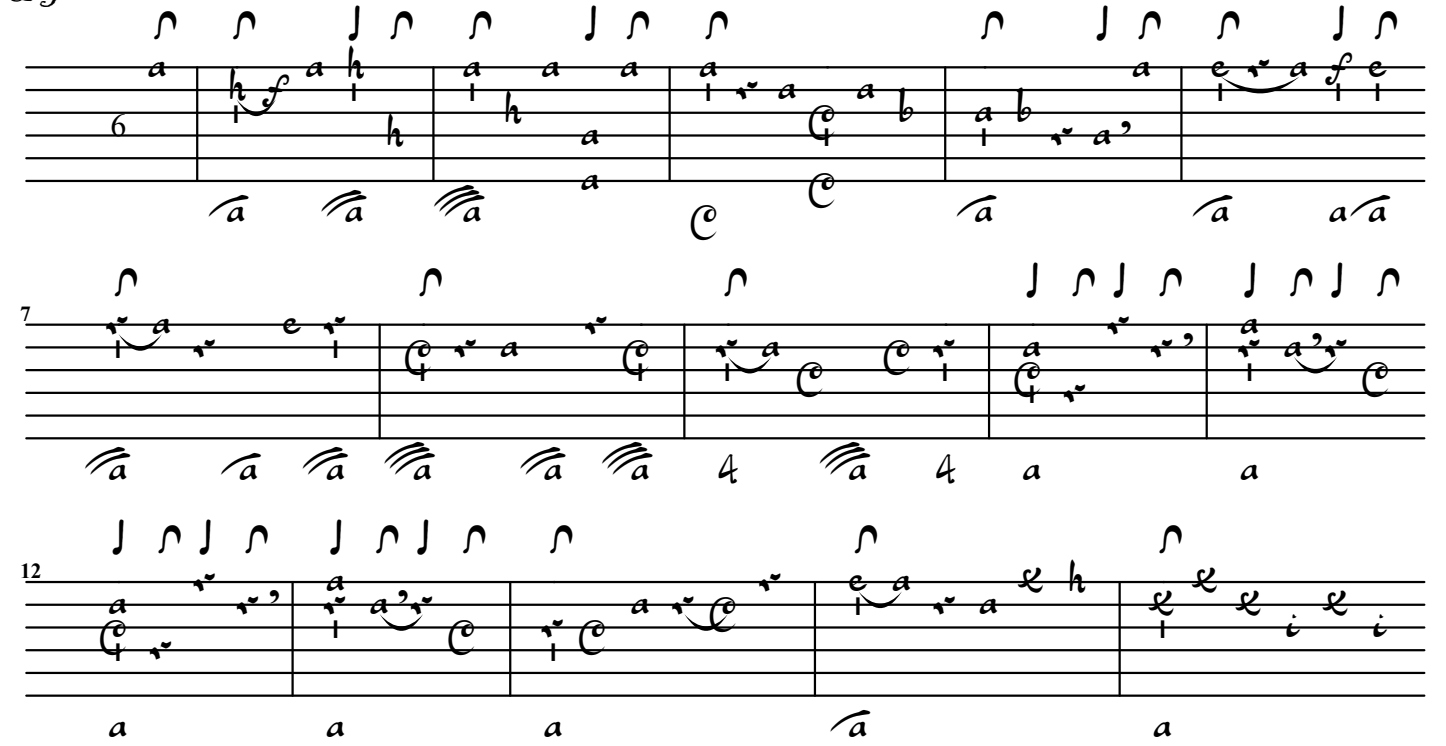

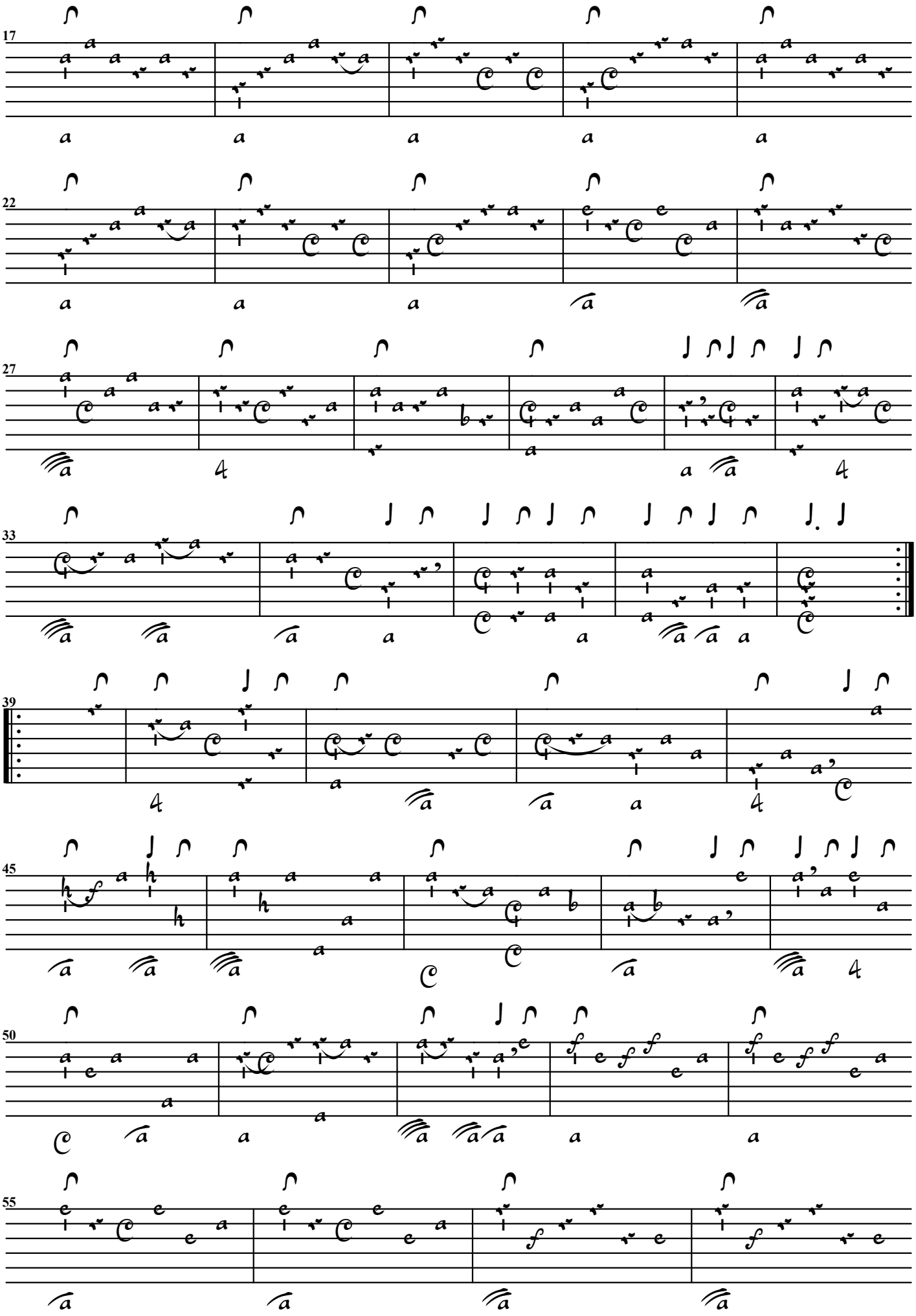
17
22
27
33
39
45
50
55

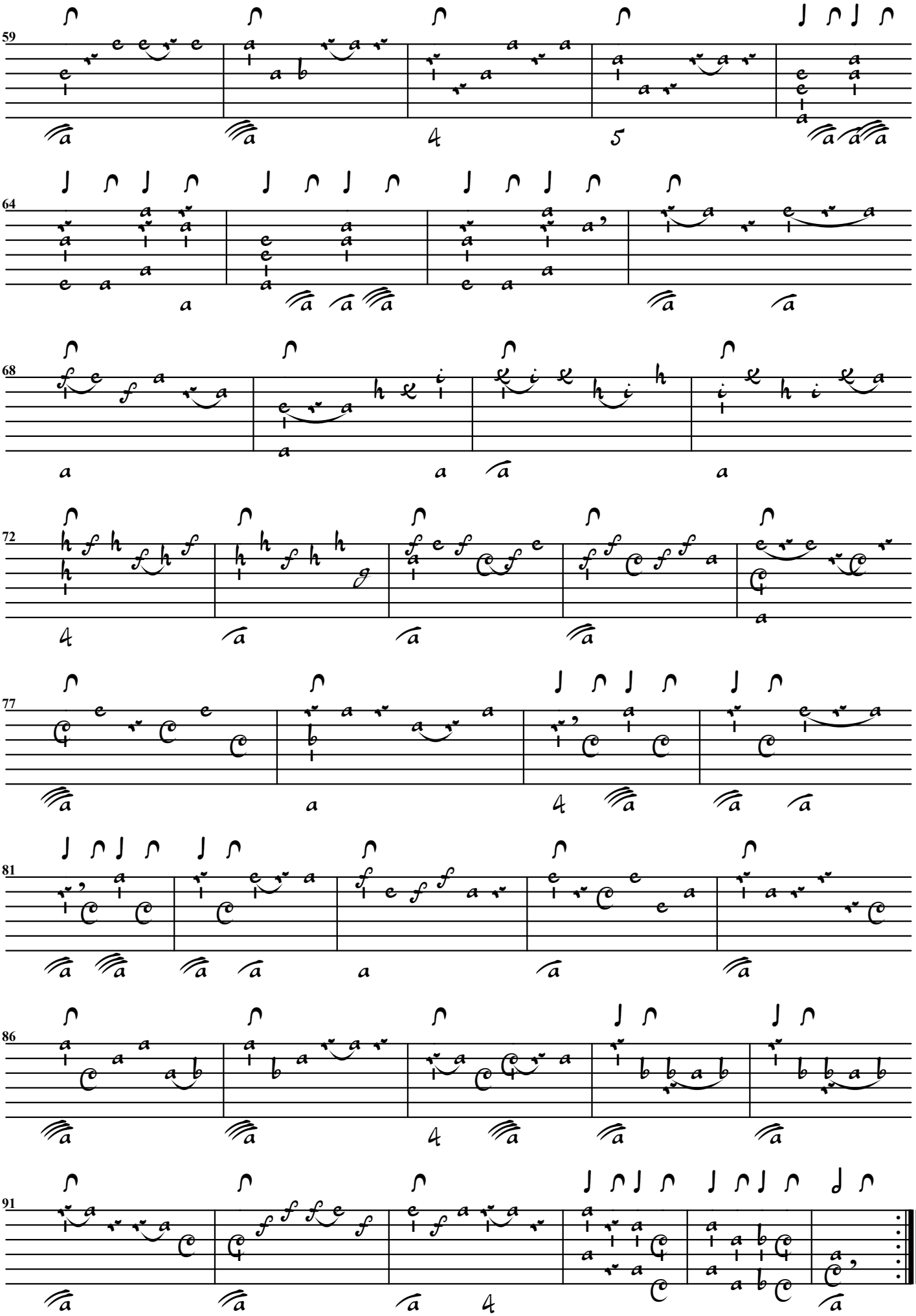
59
64
68
72
77
81
86
91

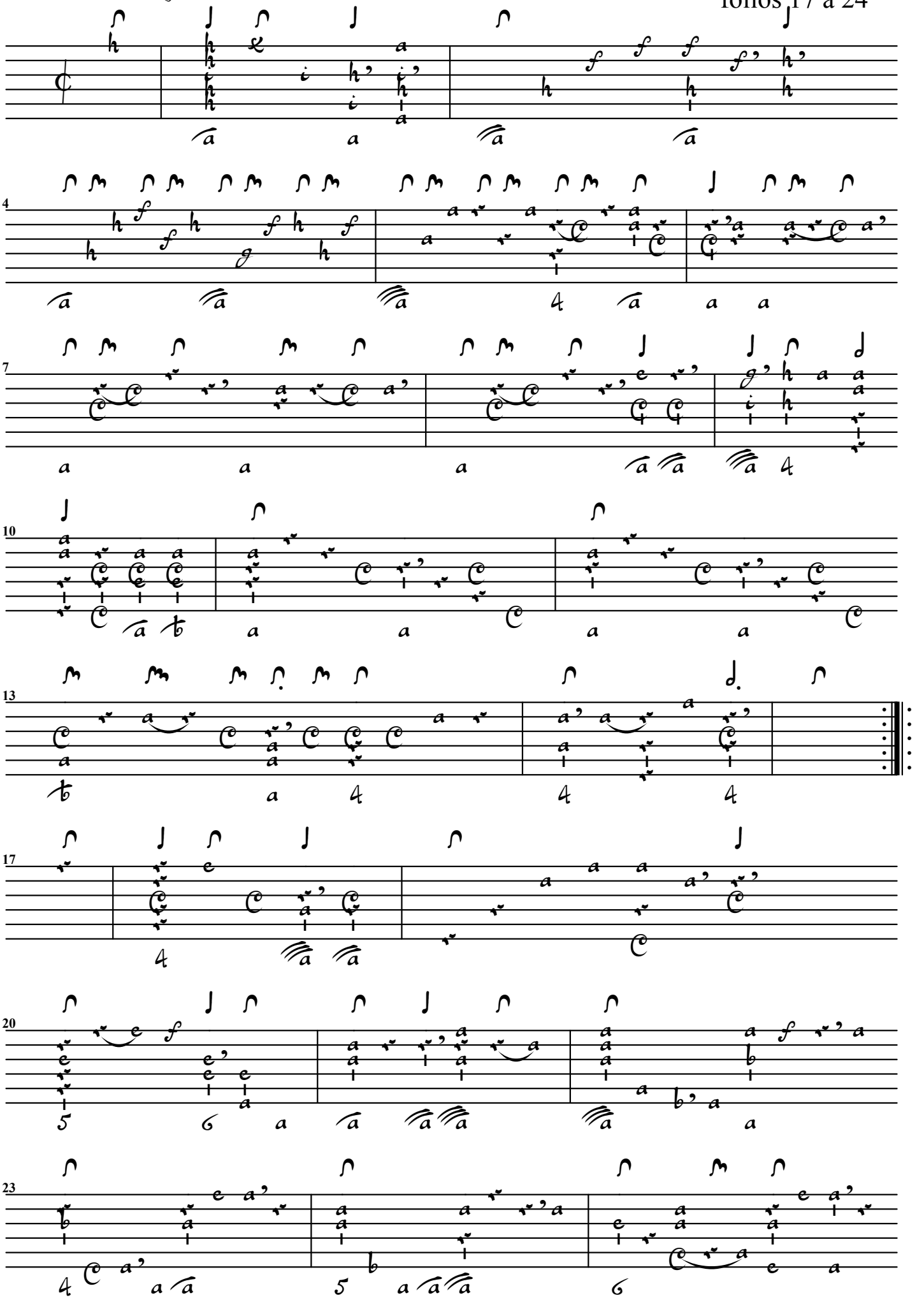

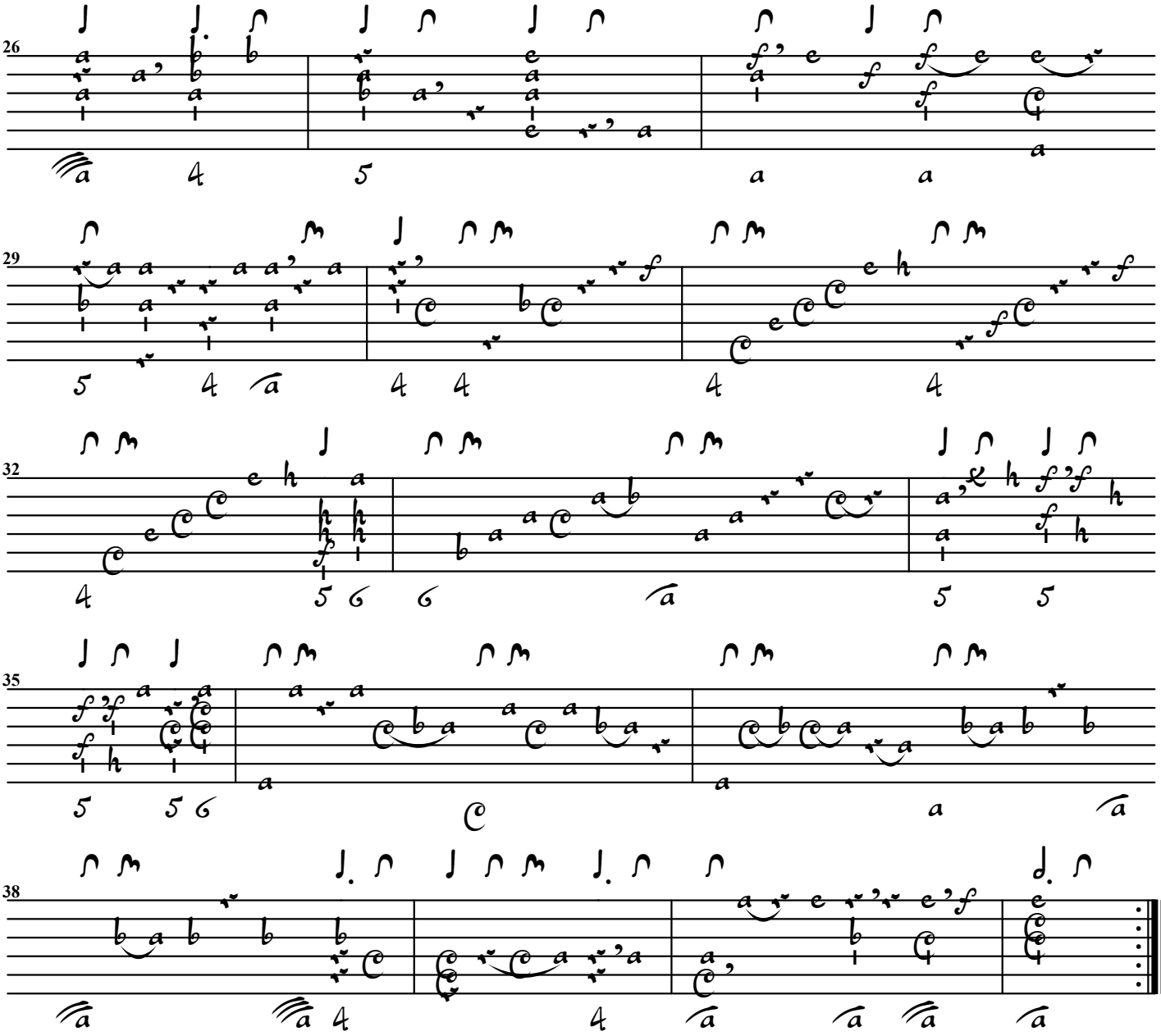

Courante

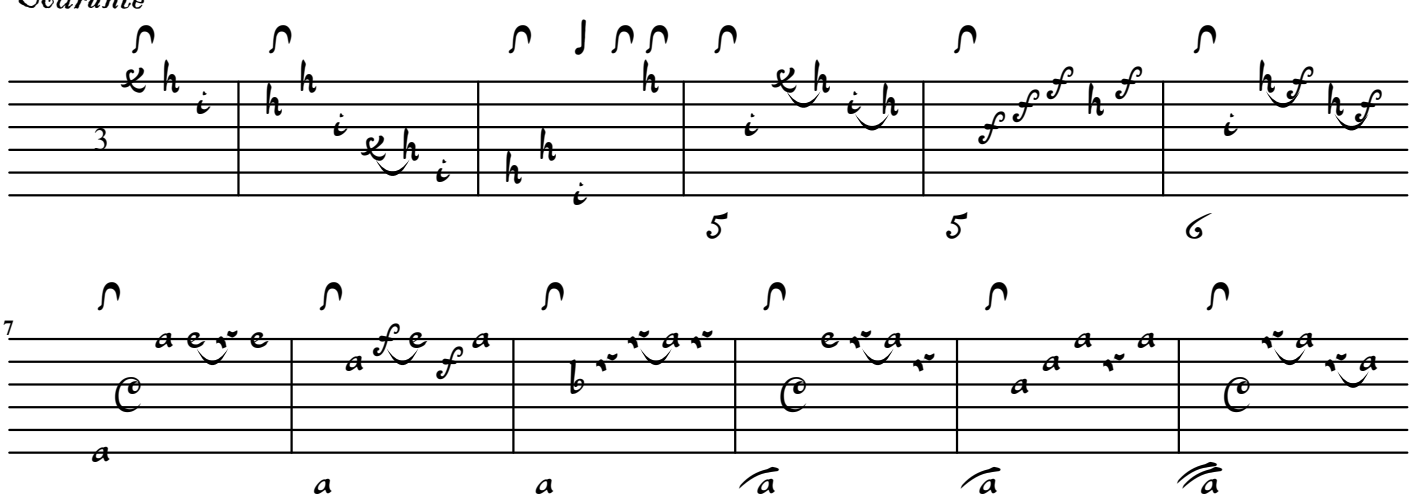

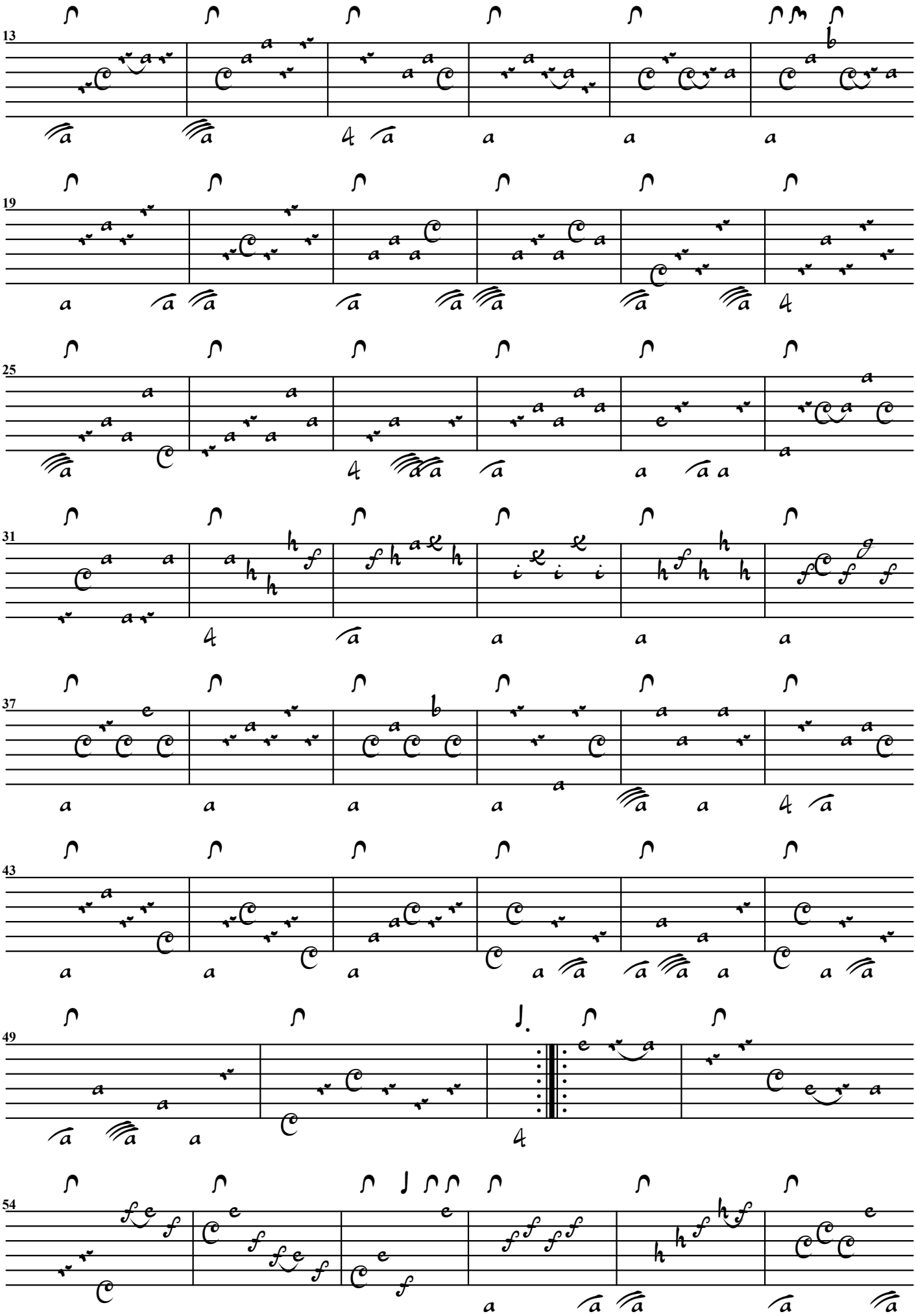
13
19
25
31
37
43
49
54

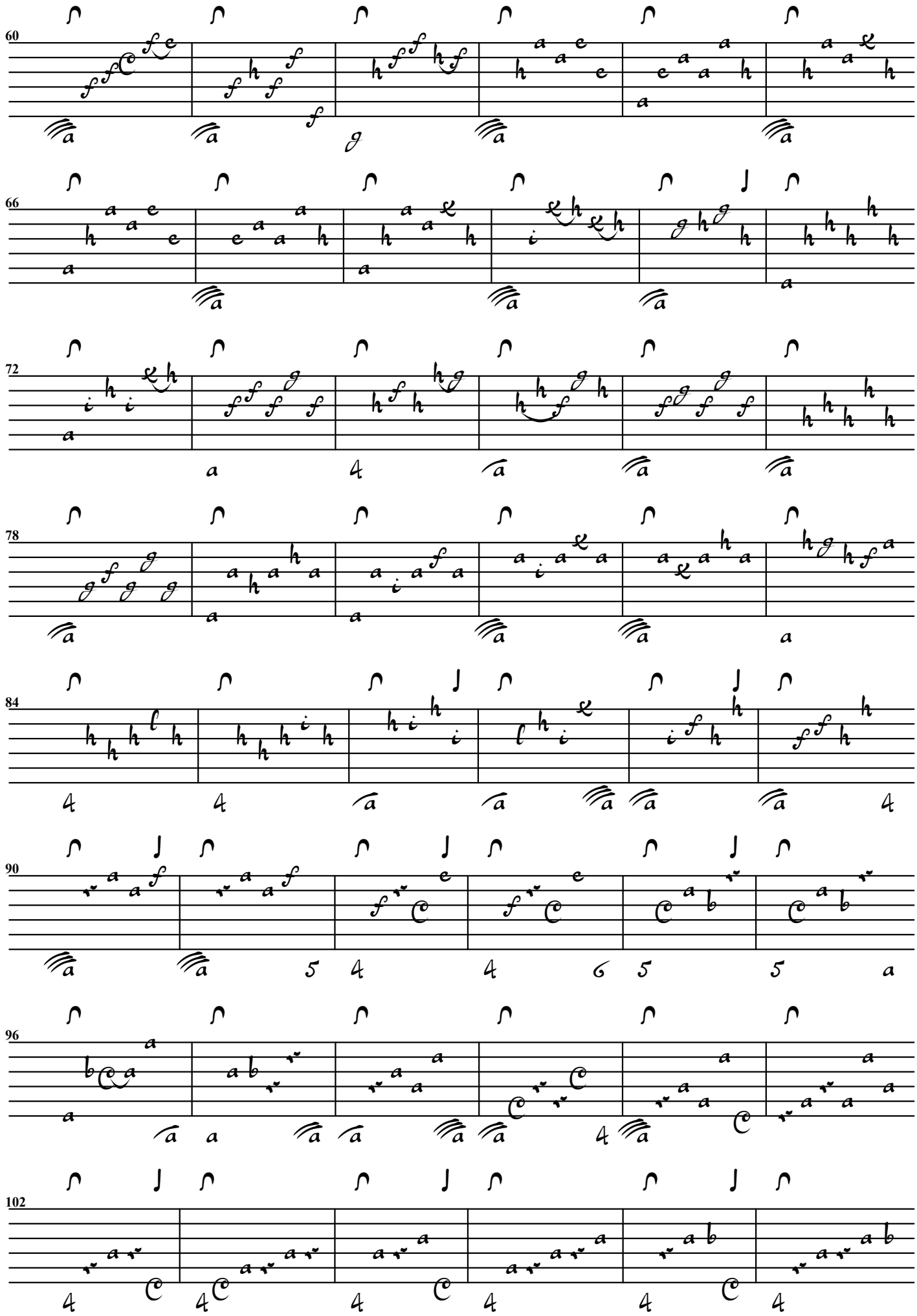
60
66
72
78
84
90
96
102

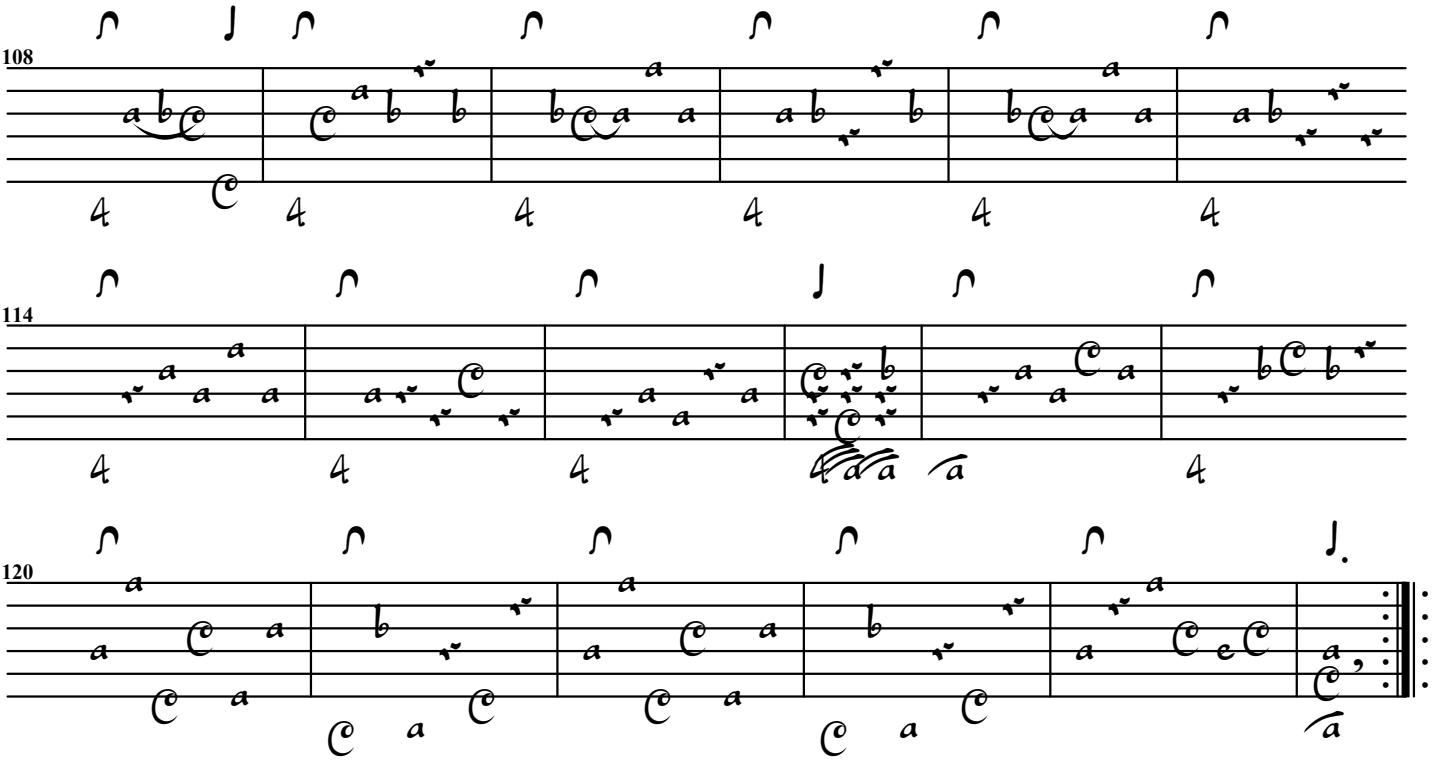

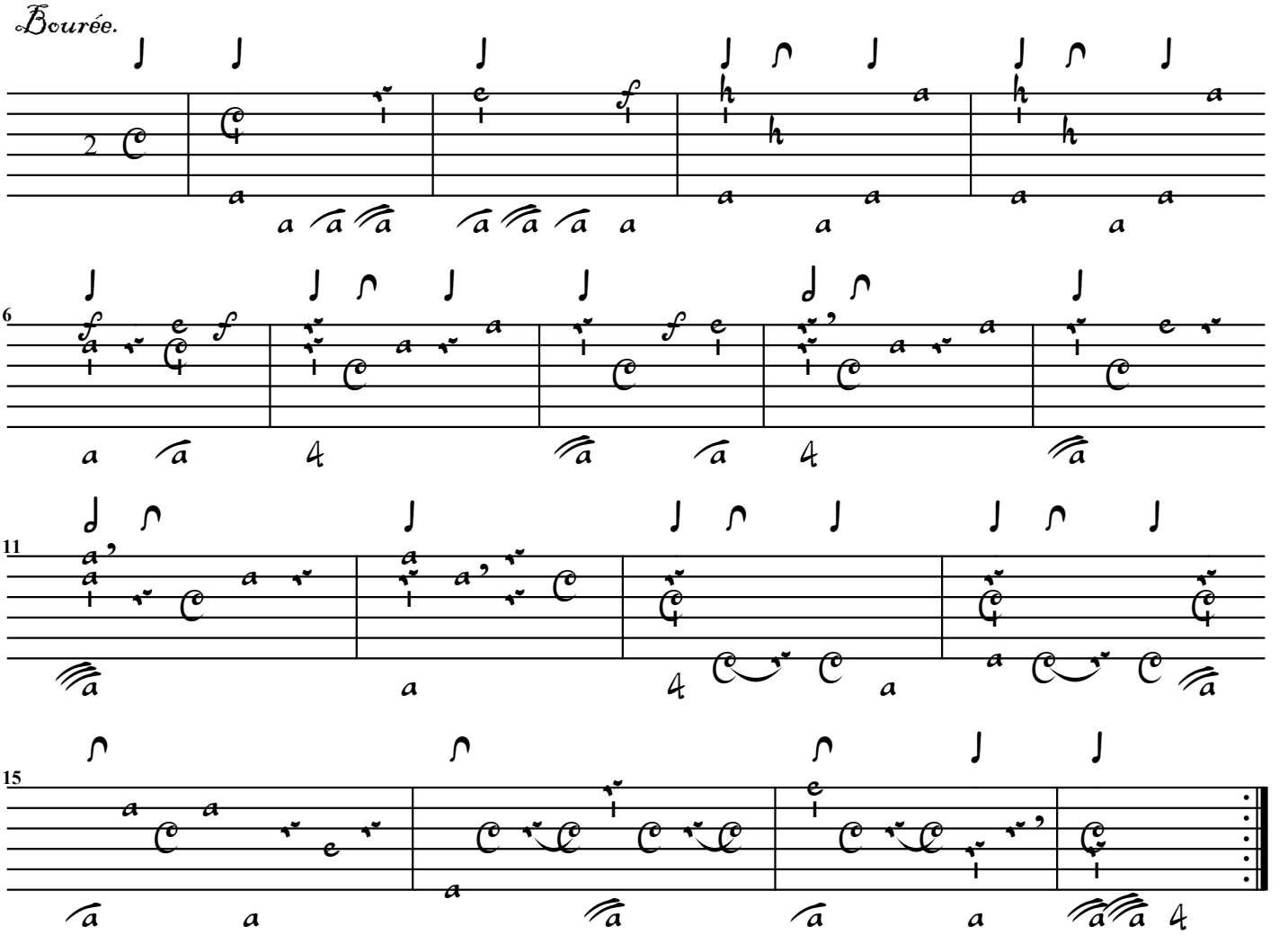

: p. 35

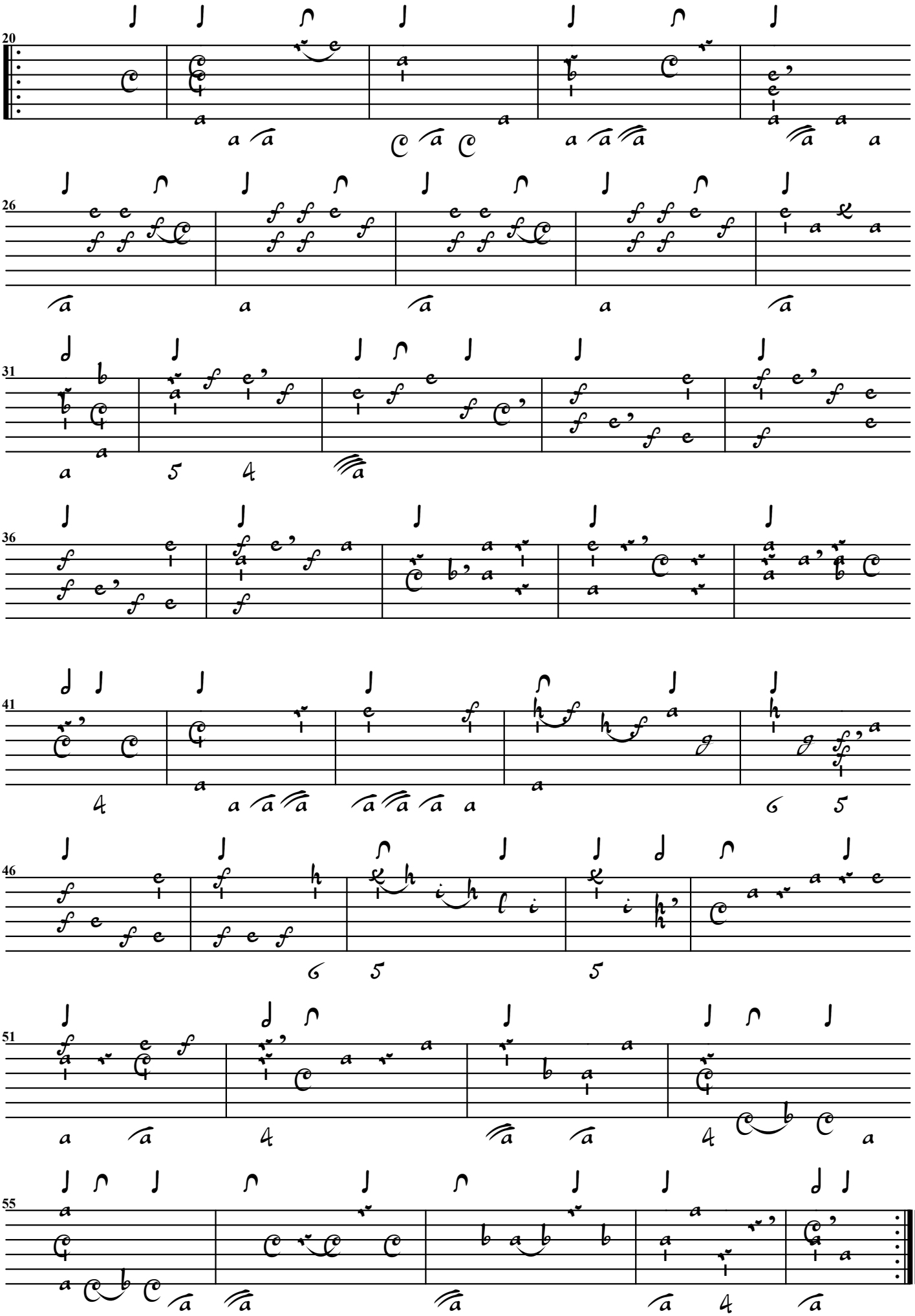

Sarab[ande]

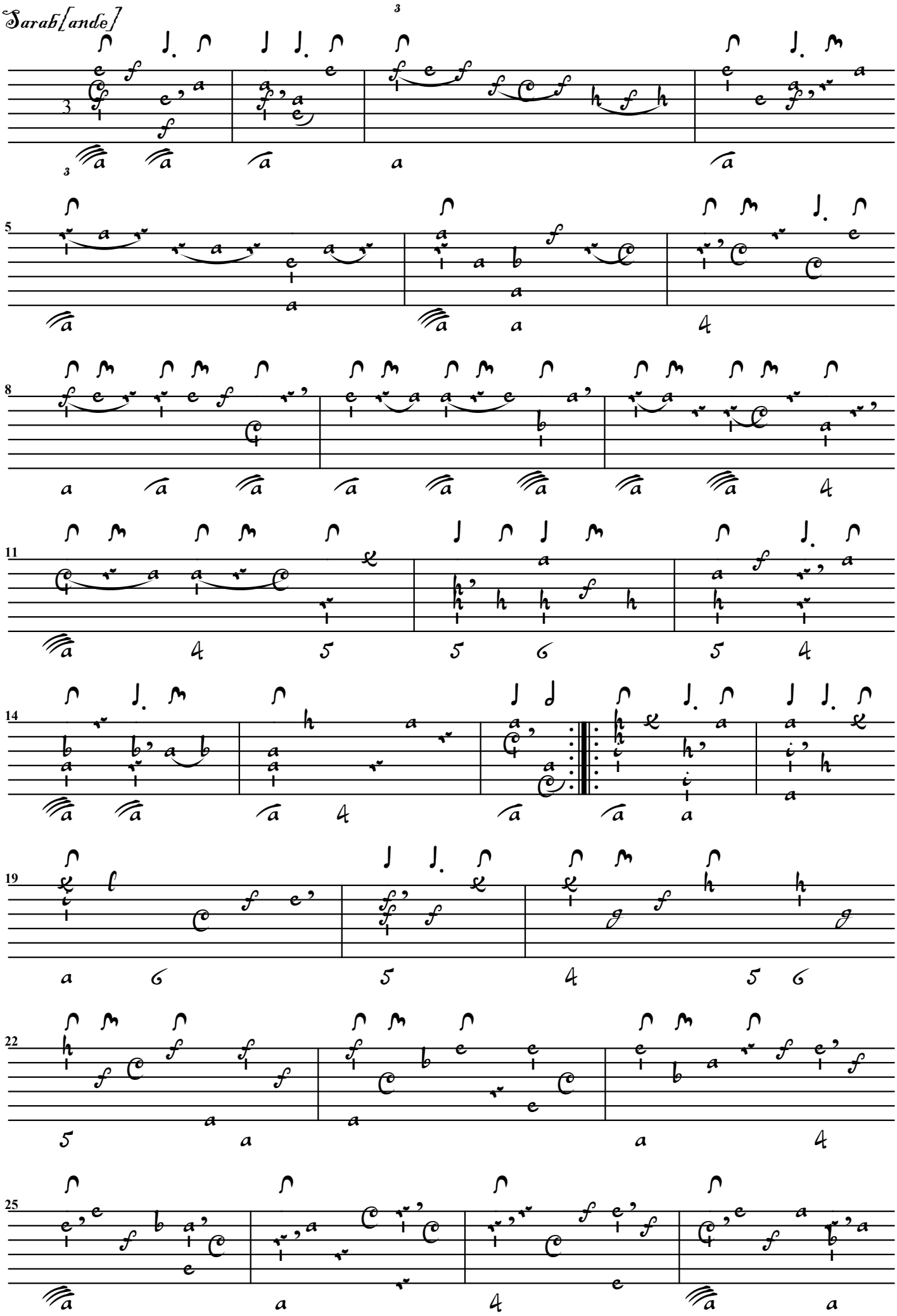

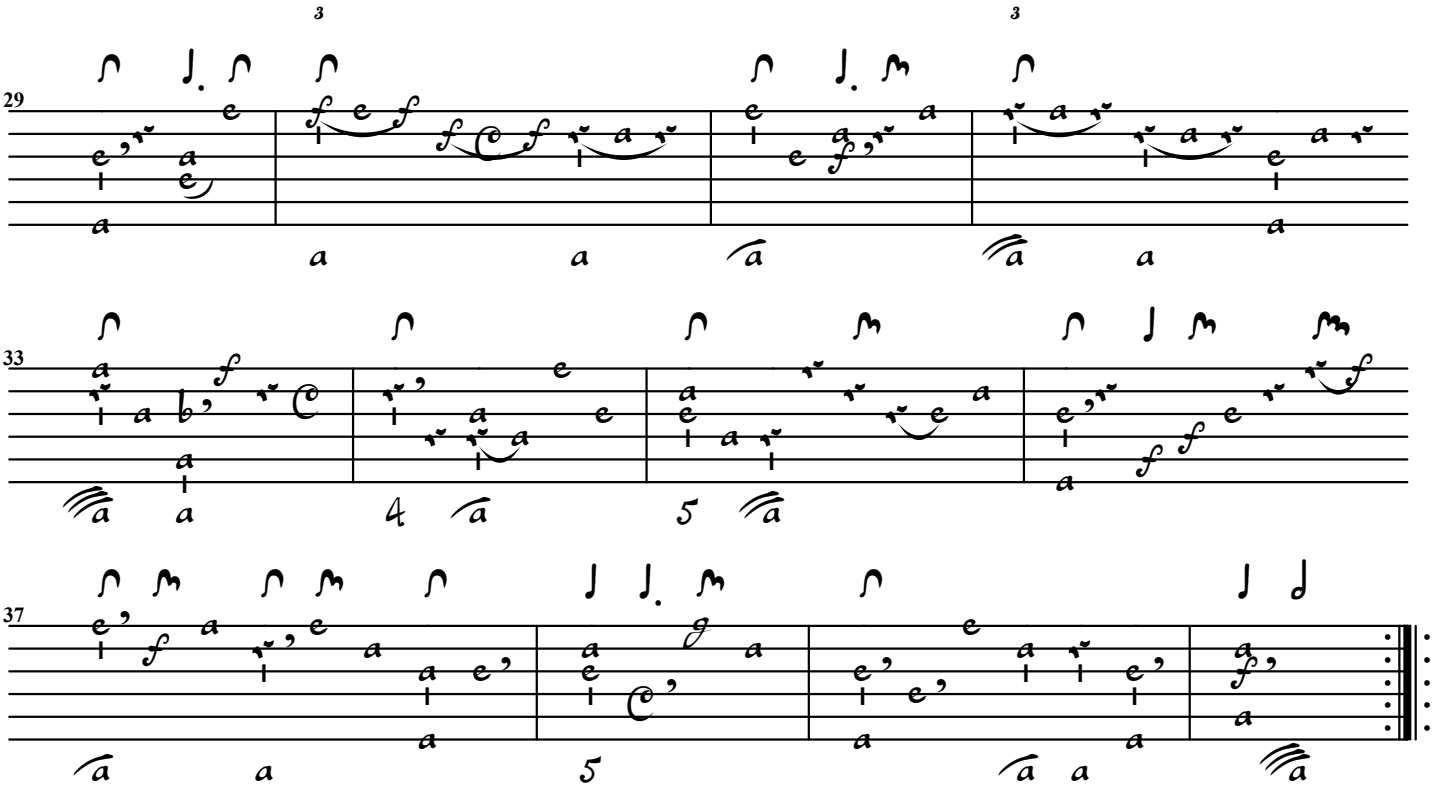

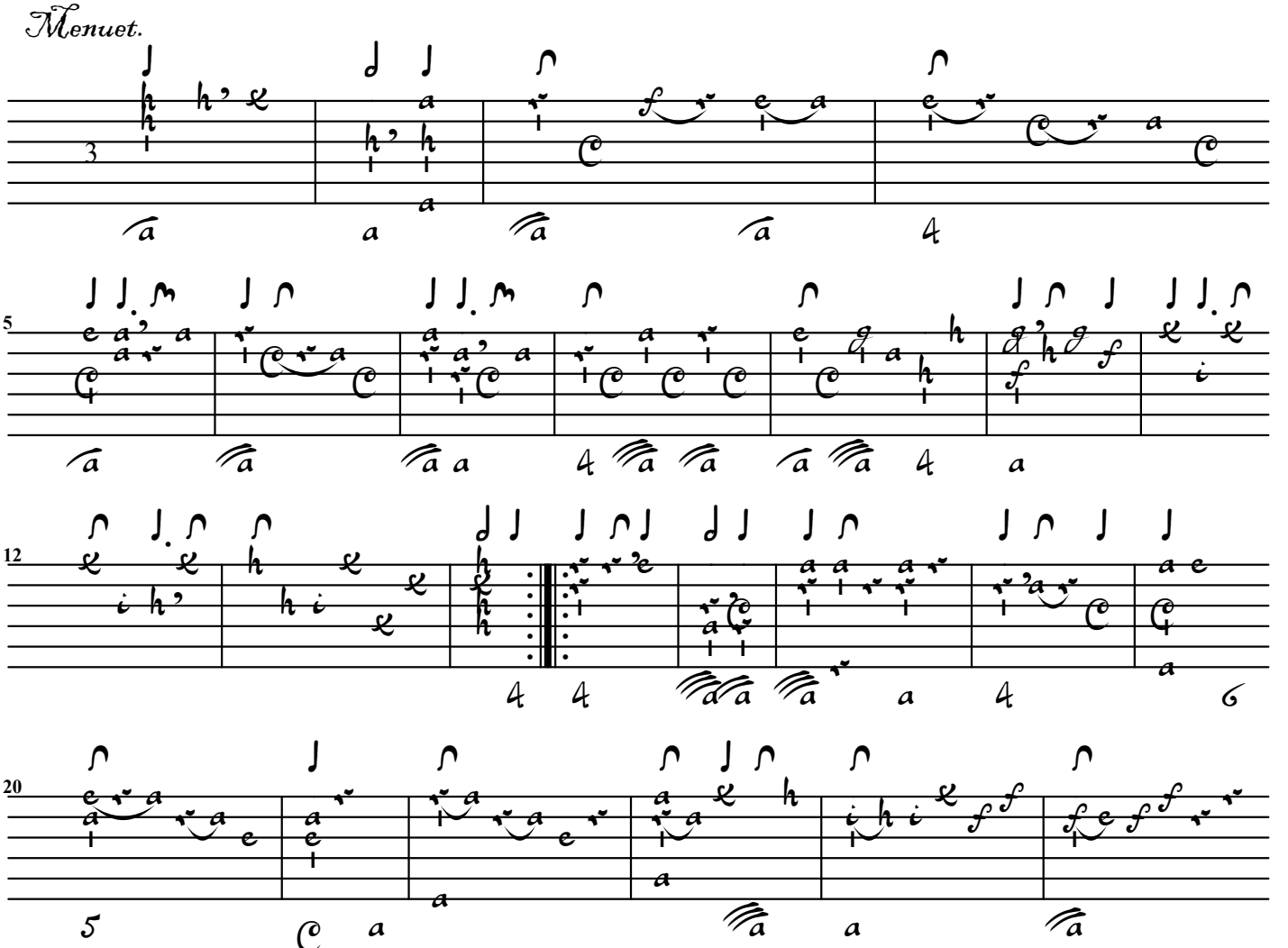

: p. 38

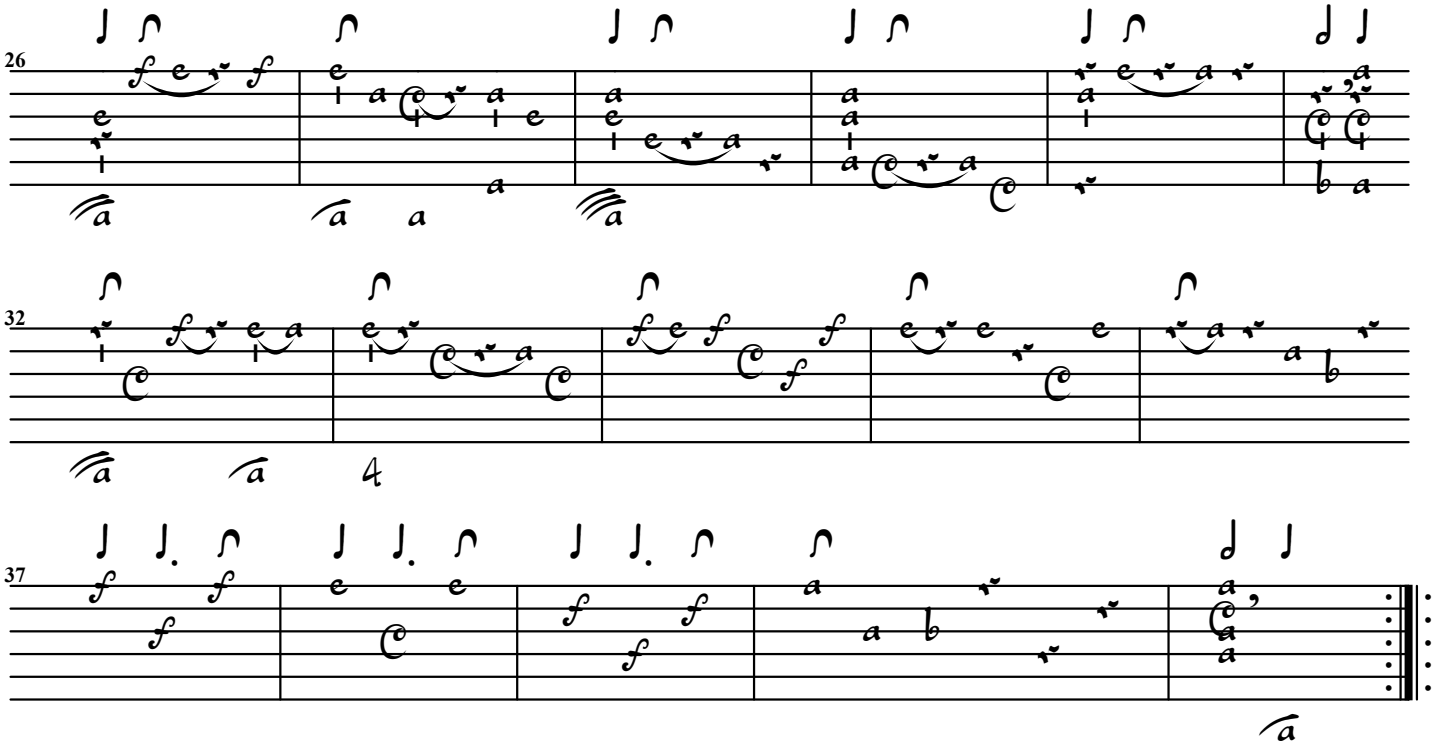

Presto.

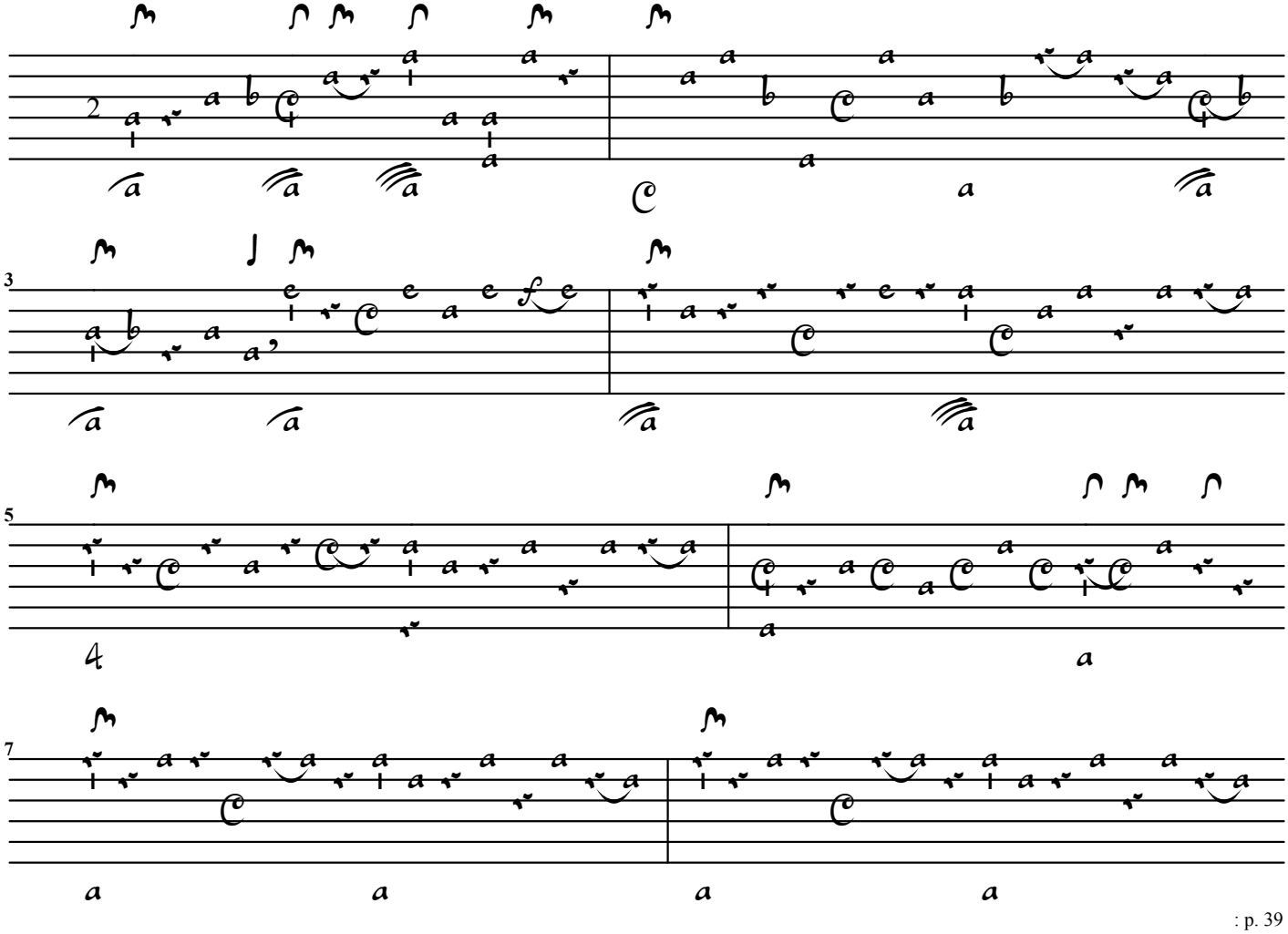

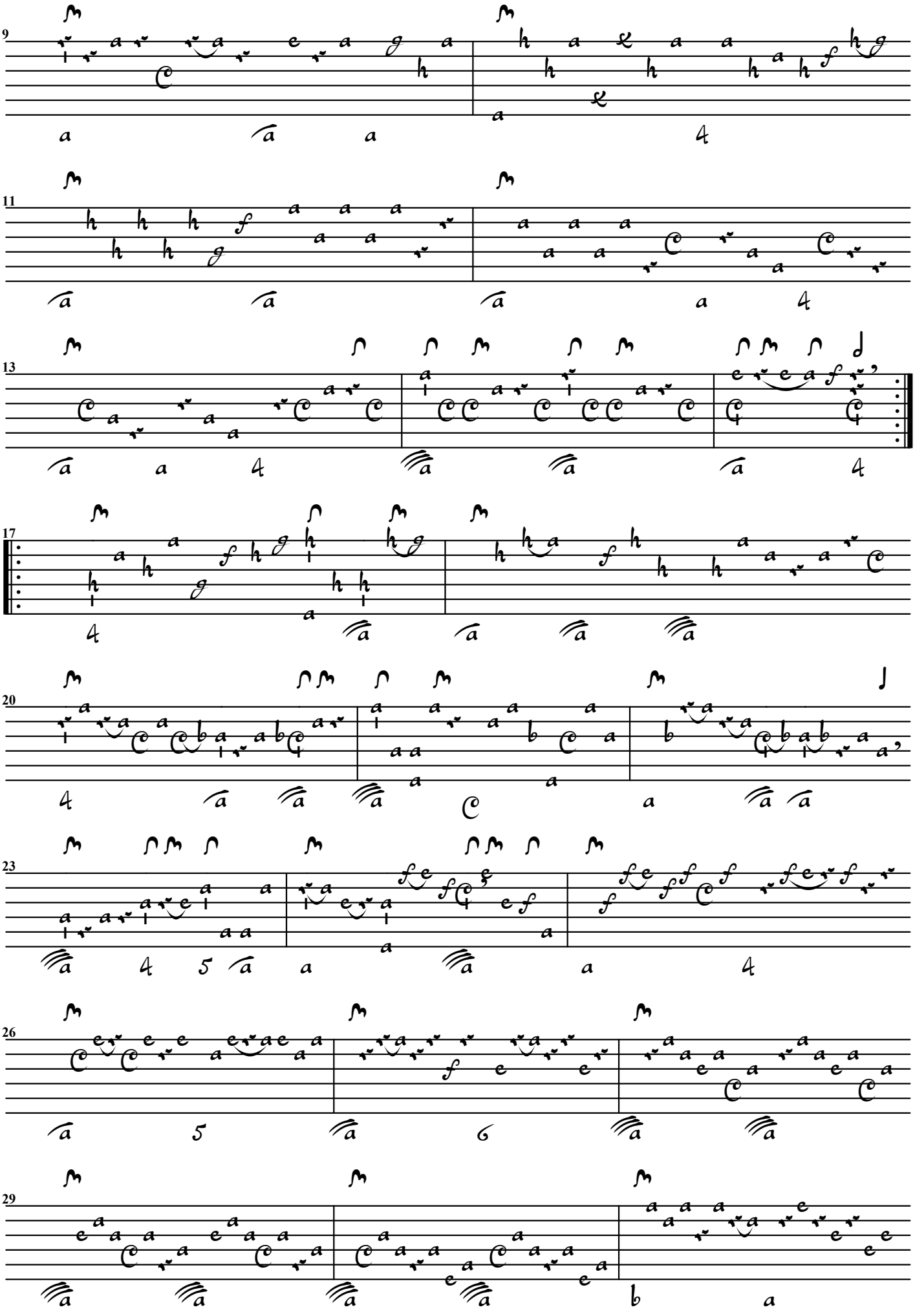

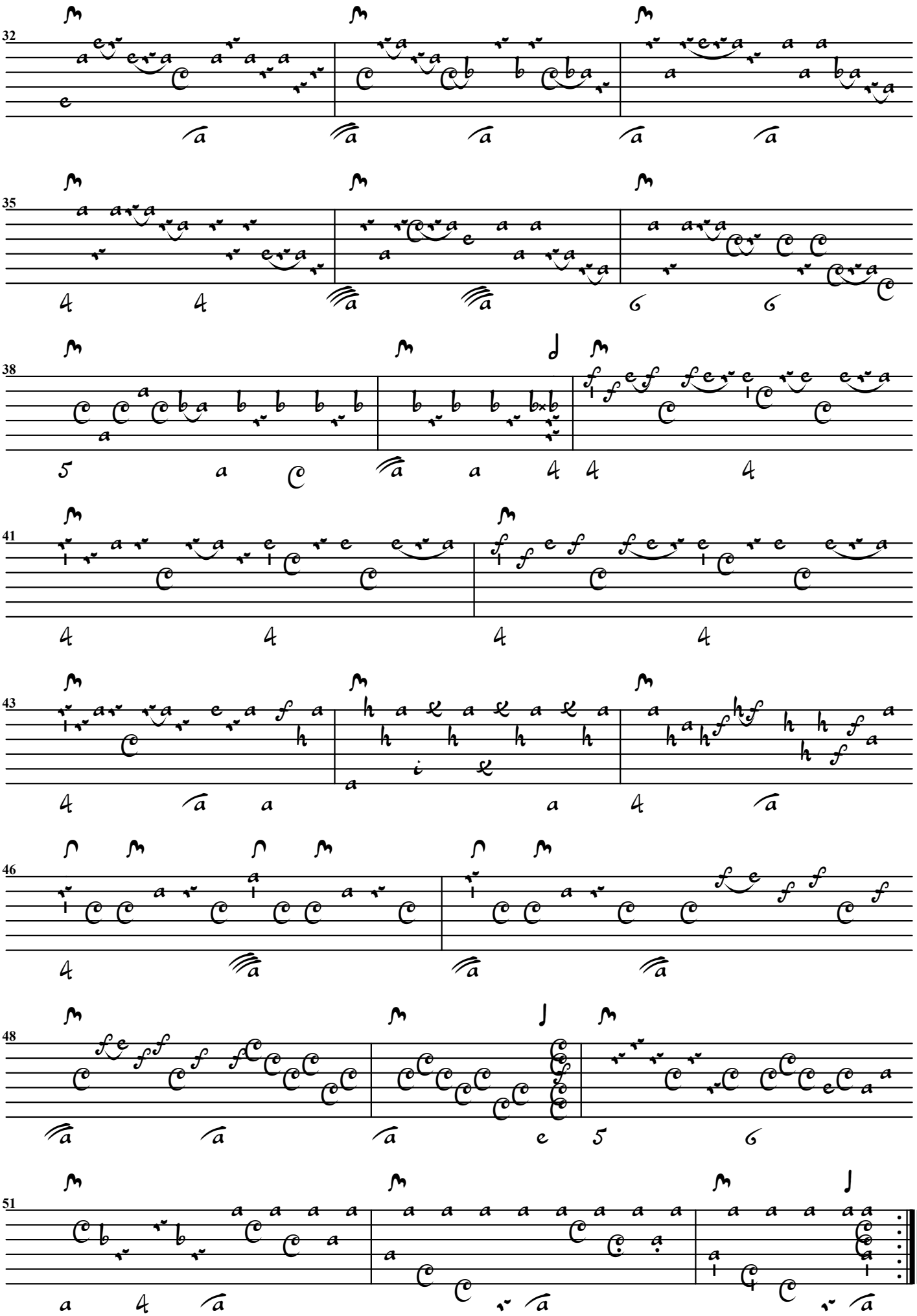

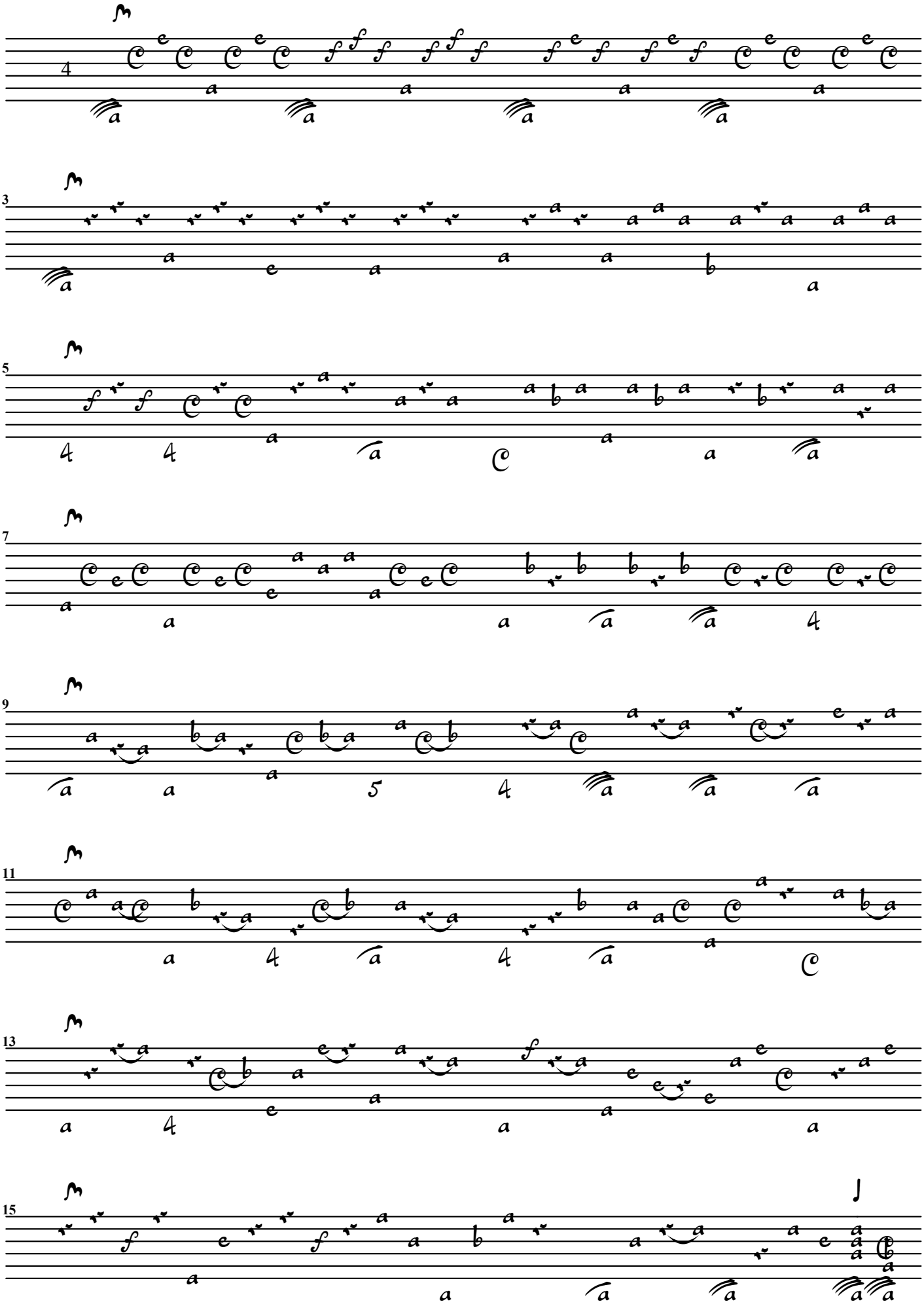

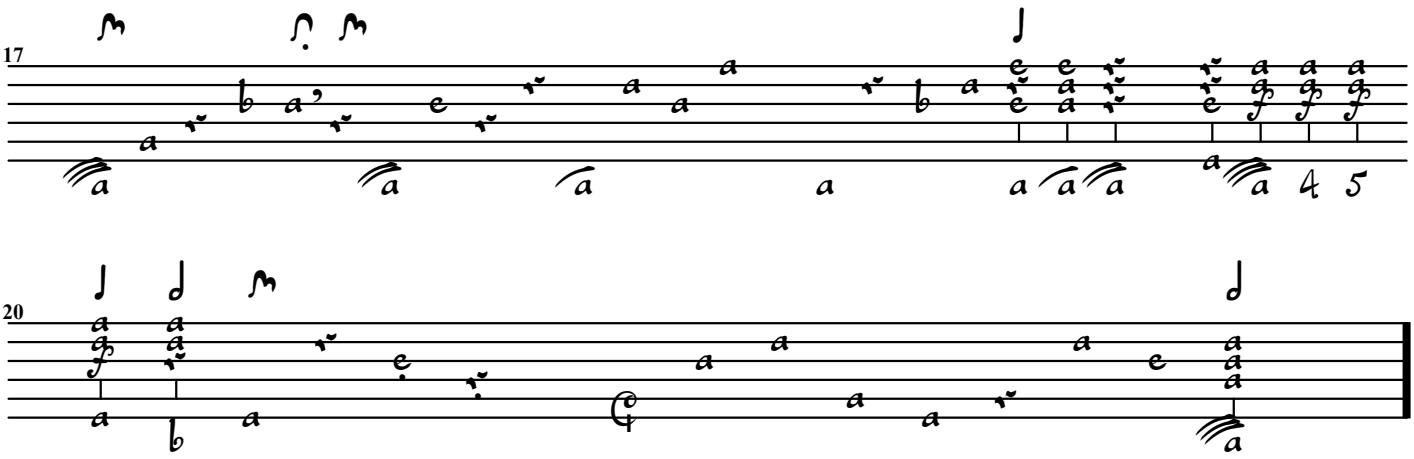

Allemande

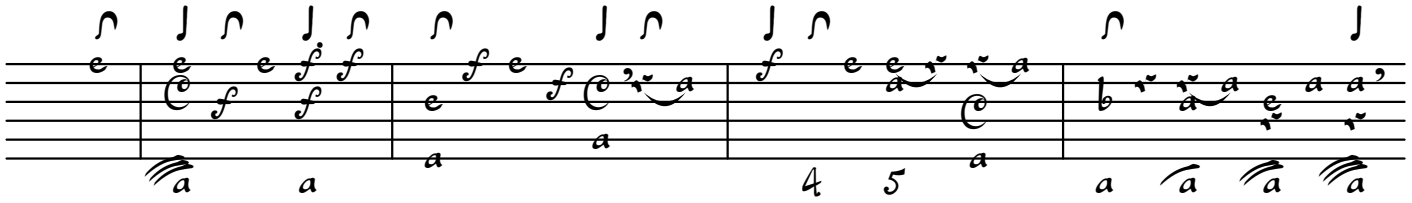

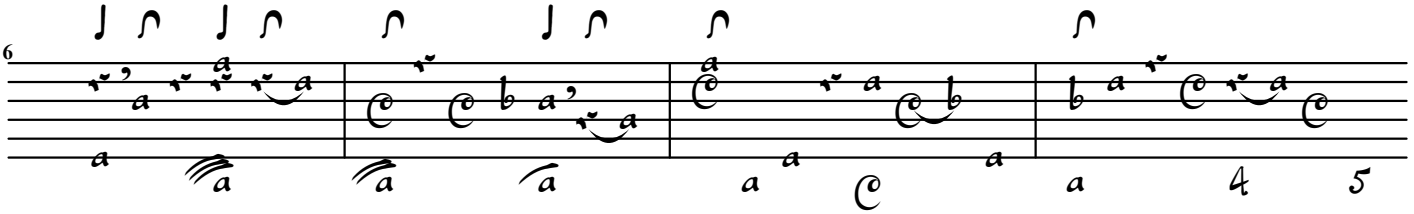

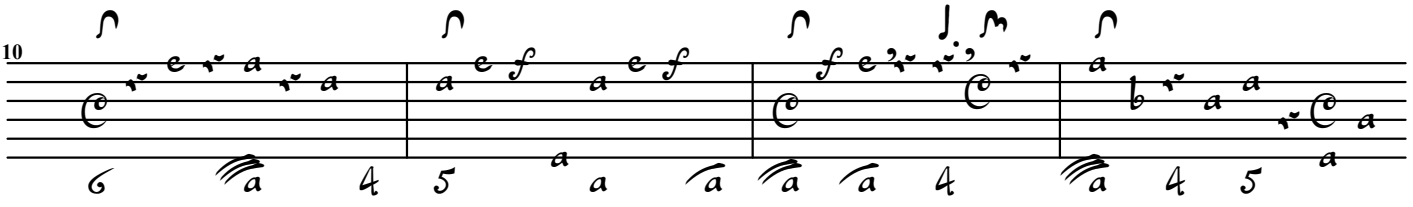

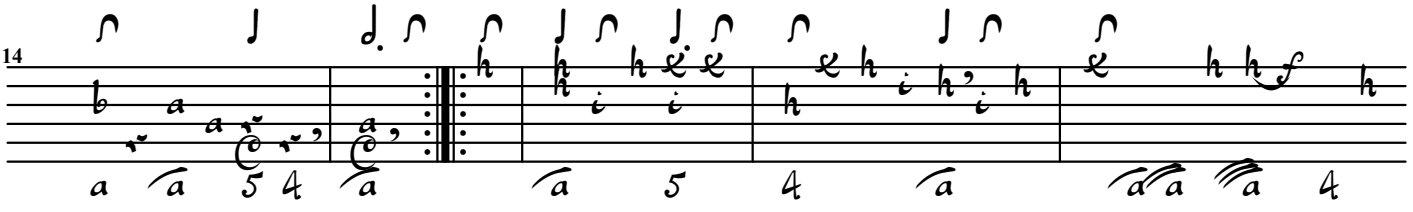

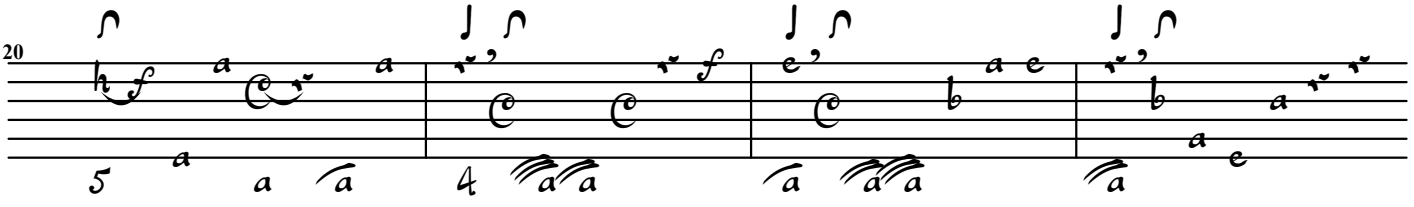

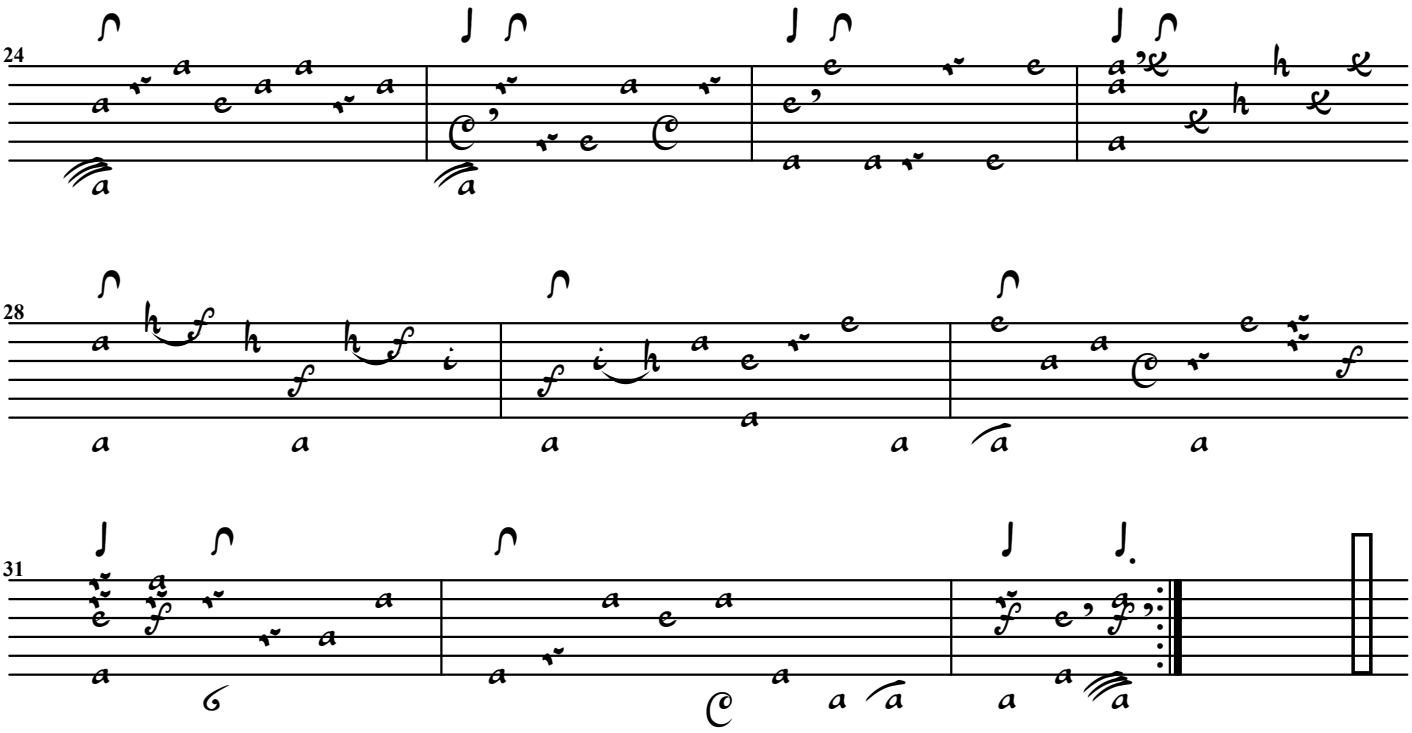

Courante

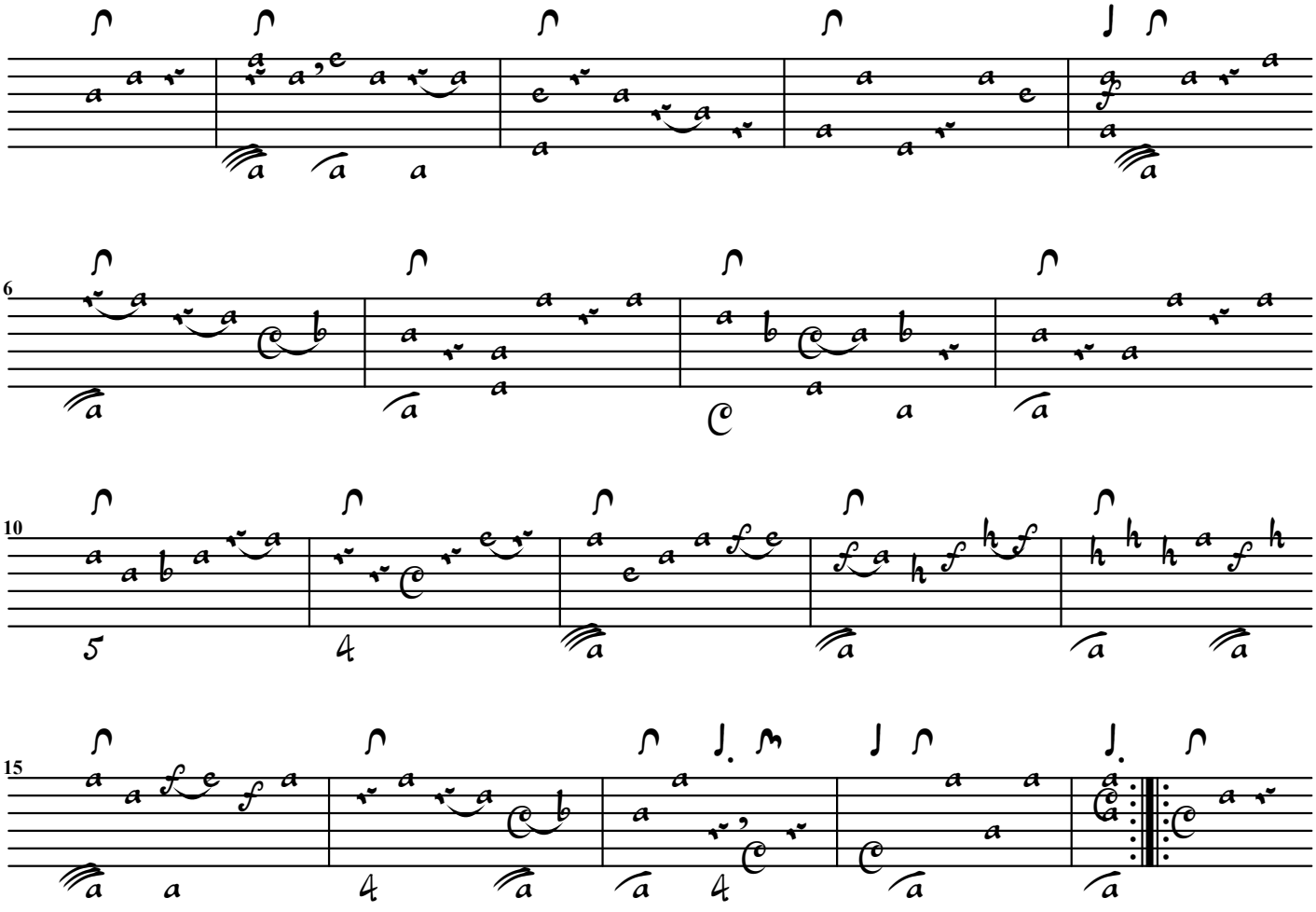

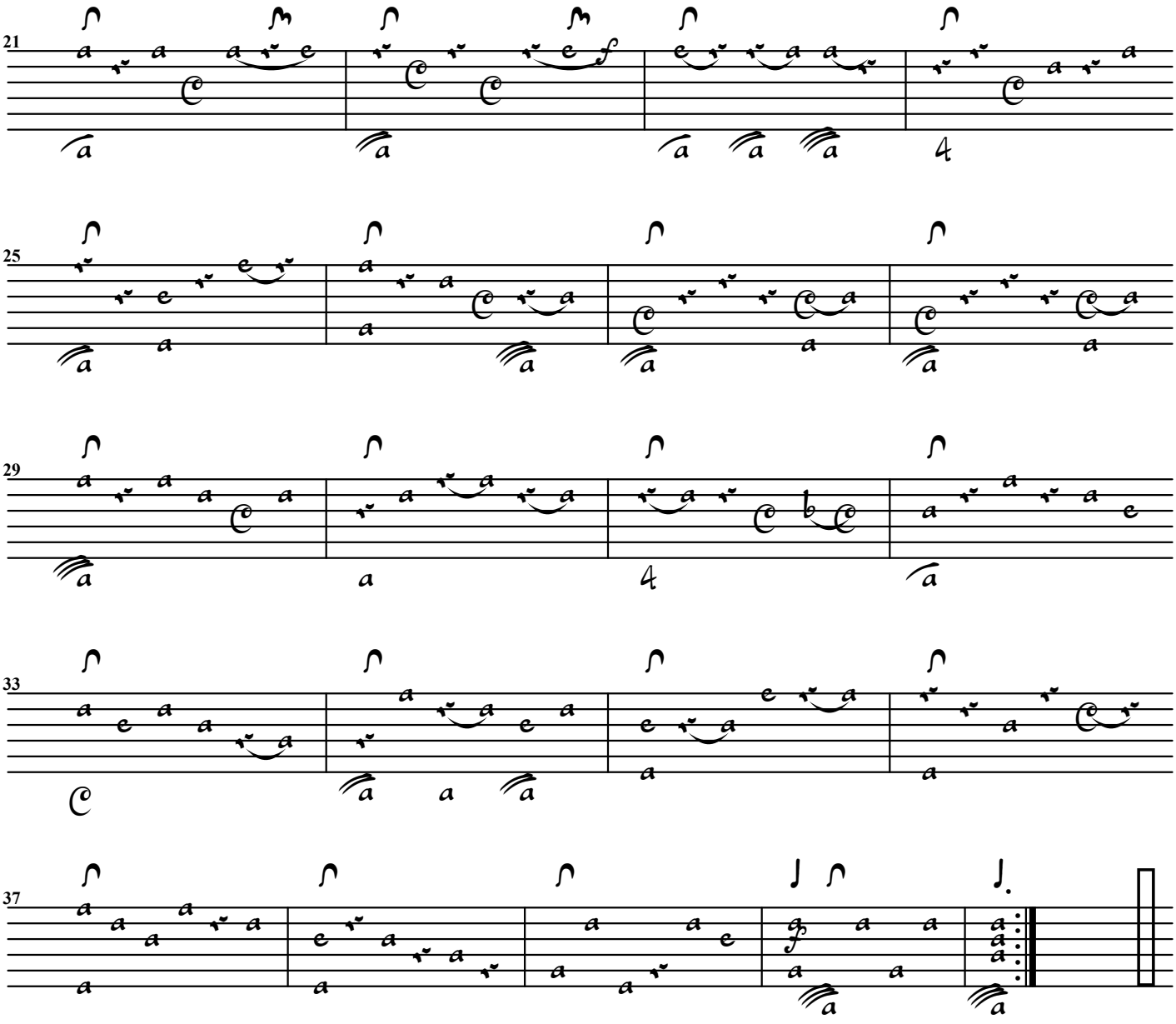

Bouree

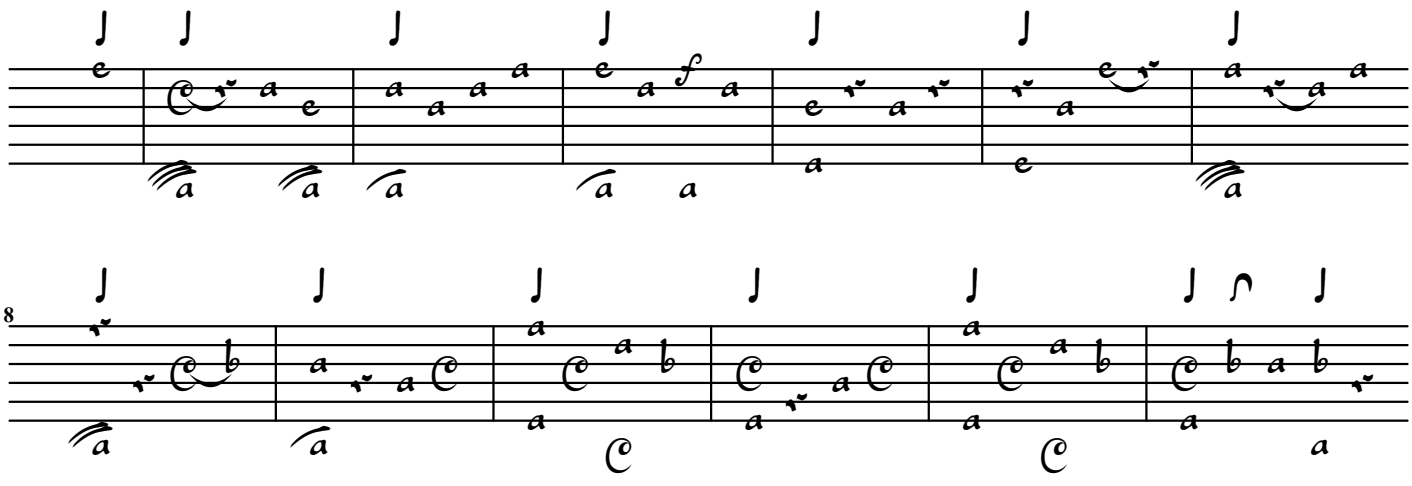

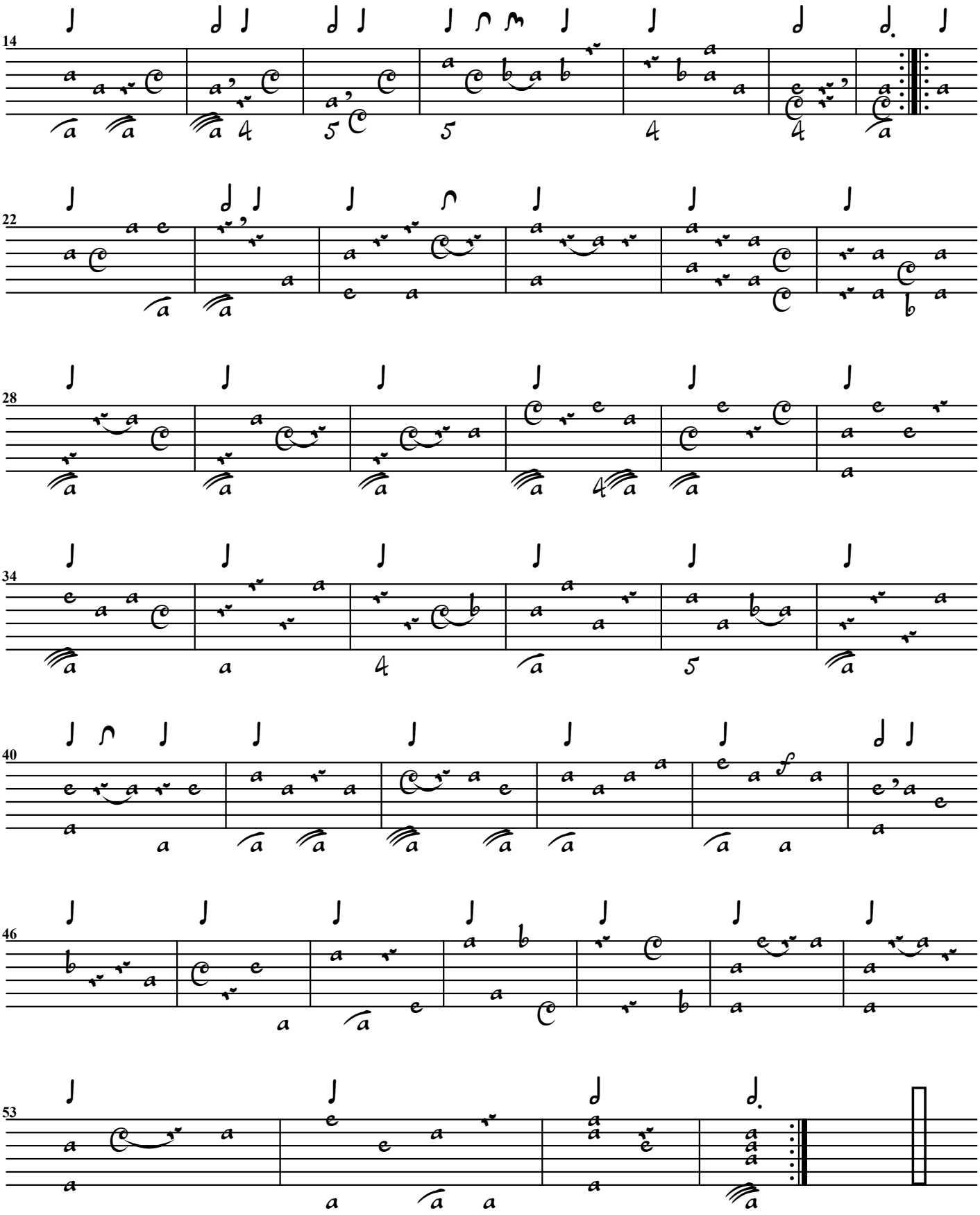
14
22
28
34
40
46
53

Menuet

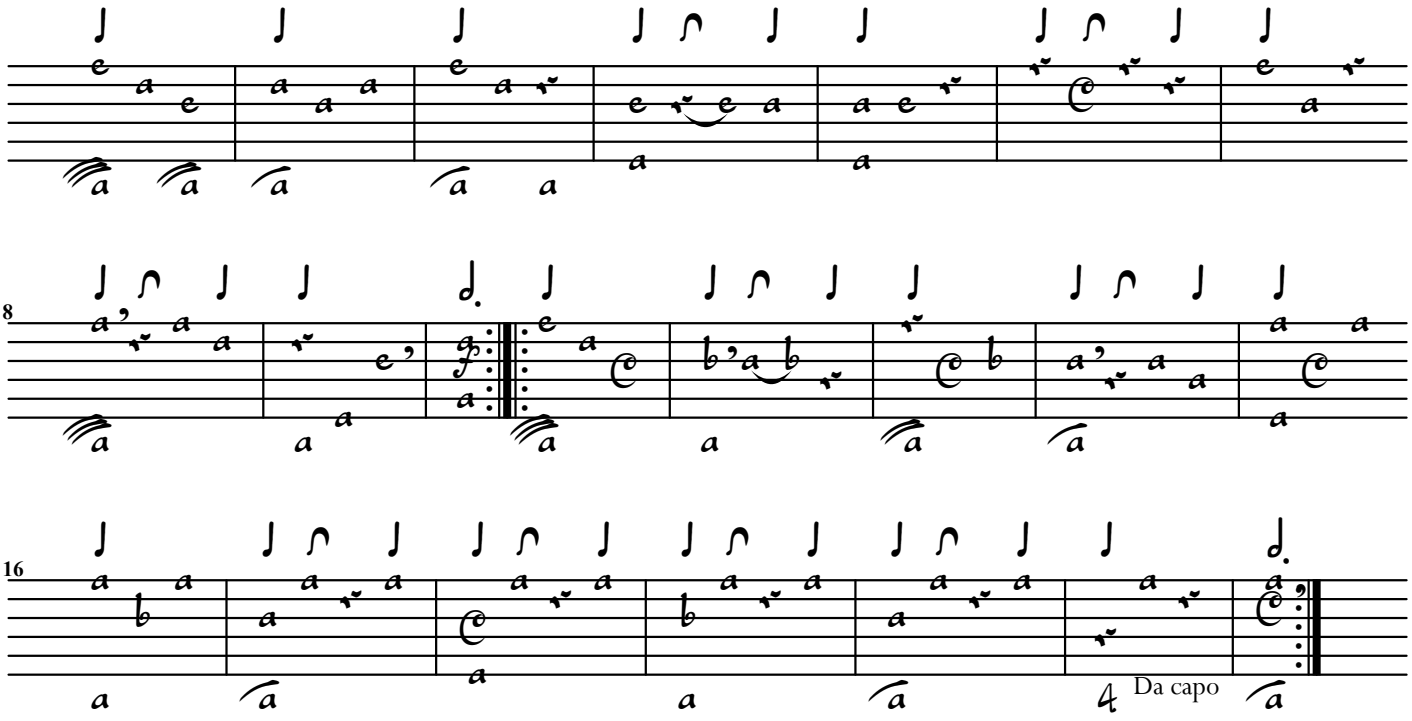

Sarabande

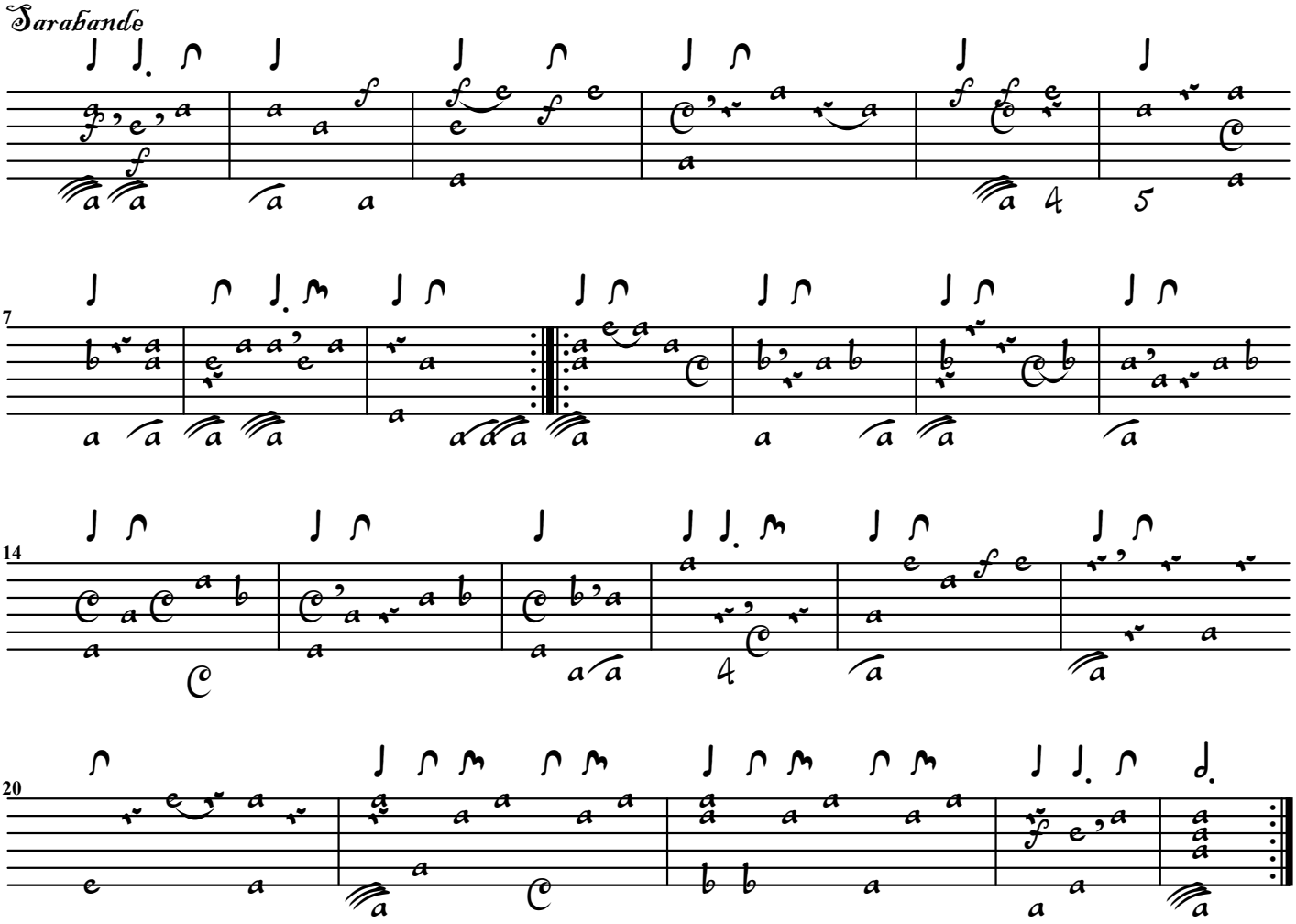

Menuet

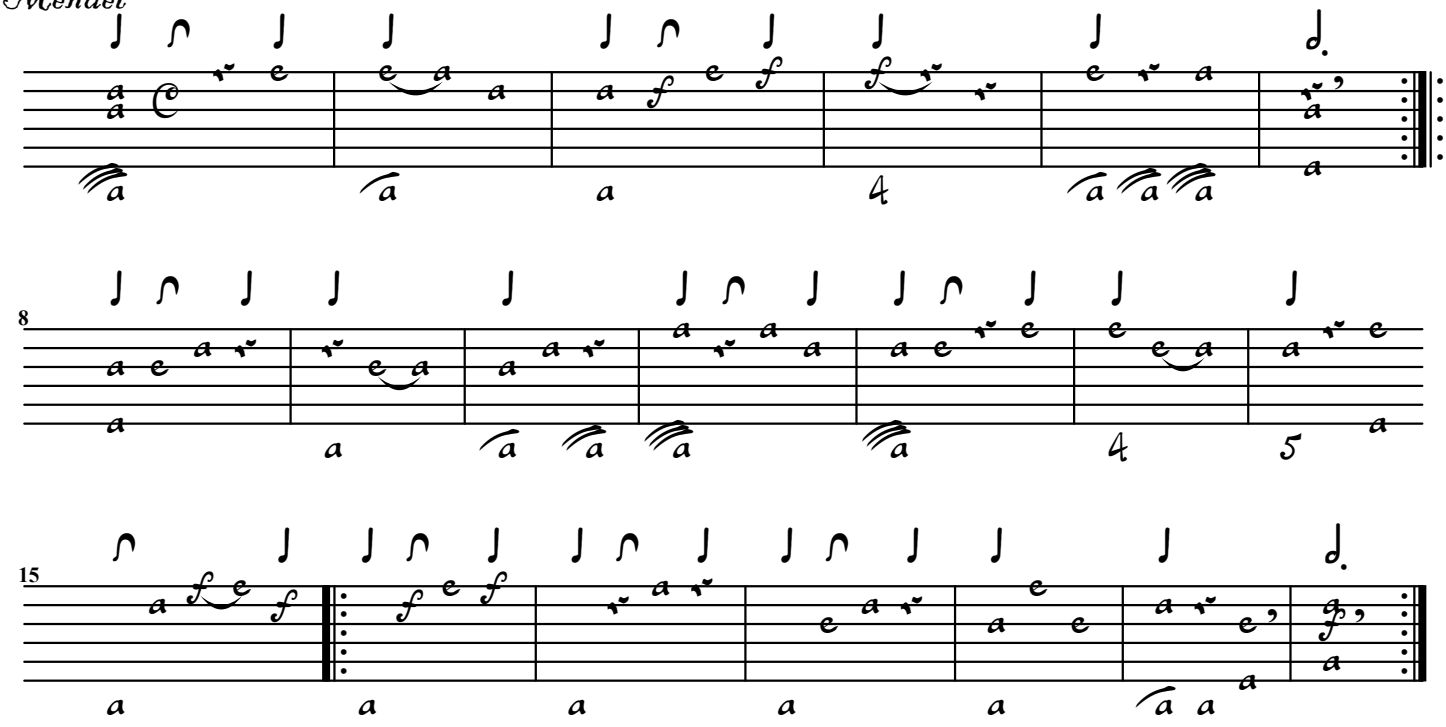

Gigue

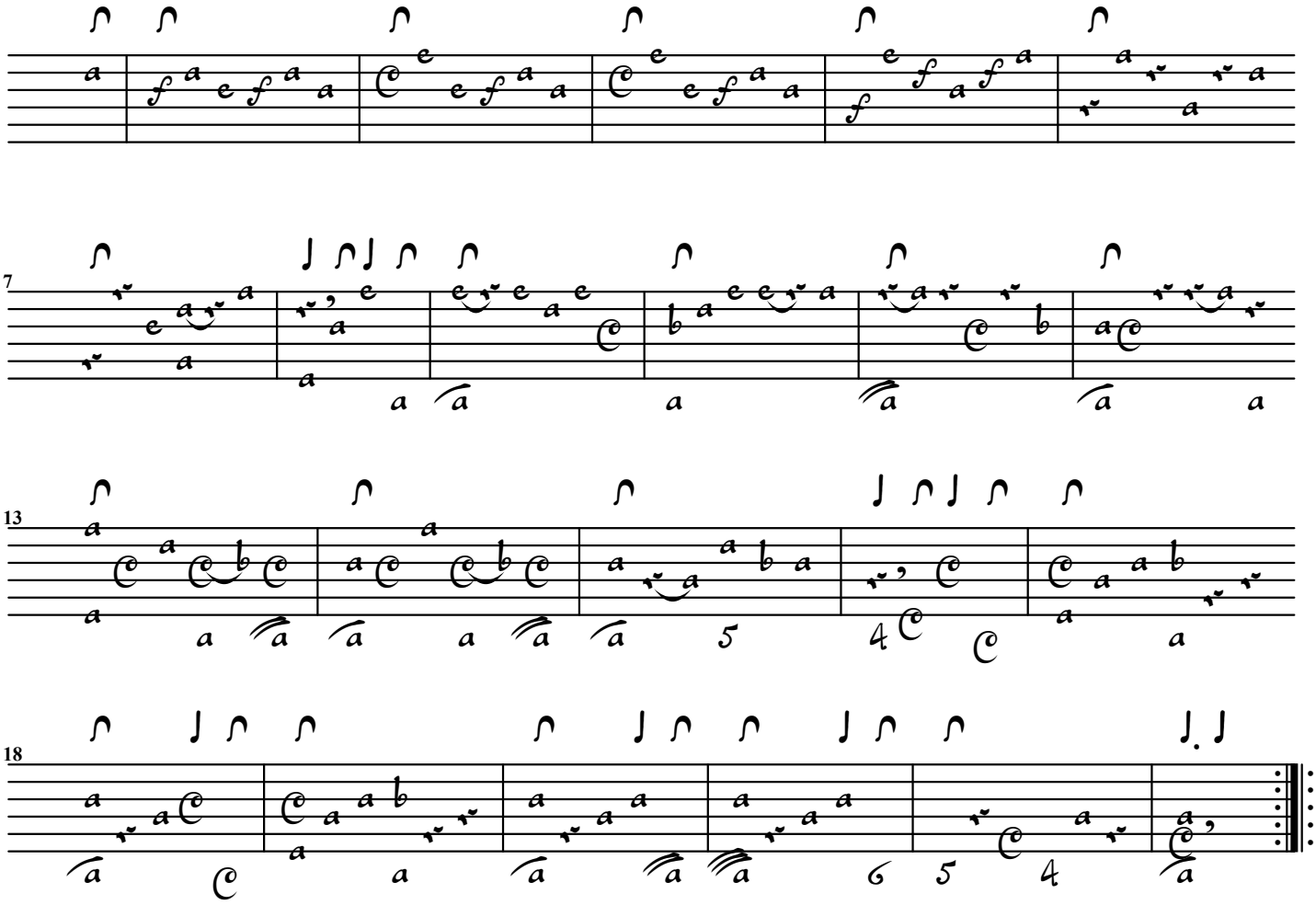

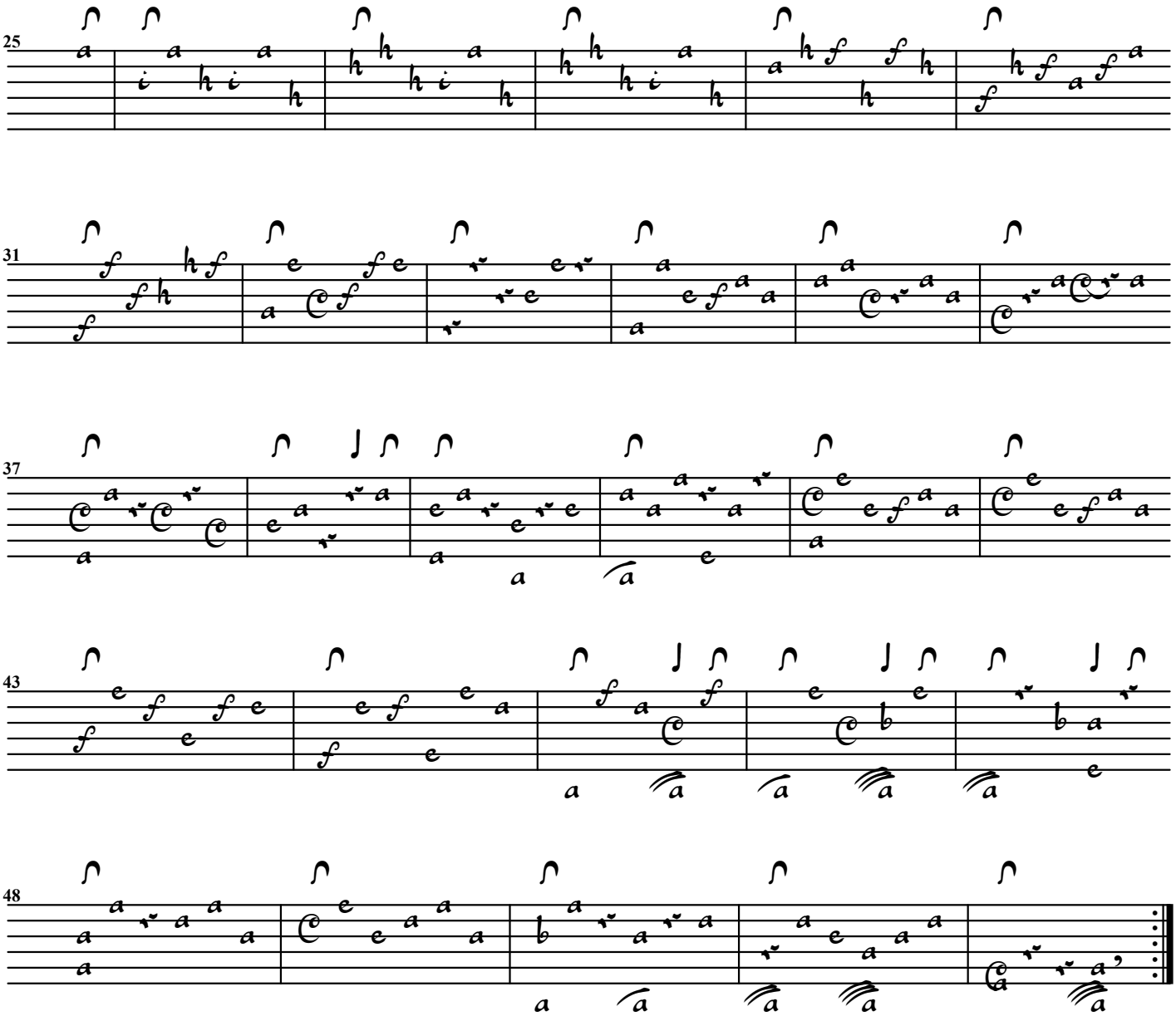
25
31
37
43
48
54
55

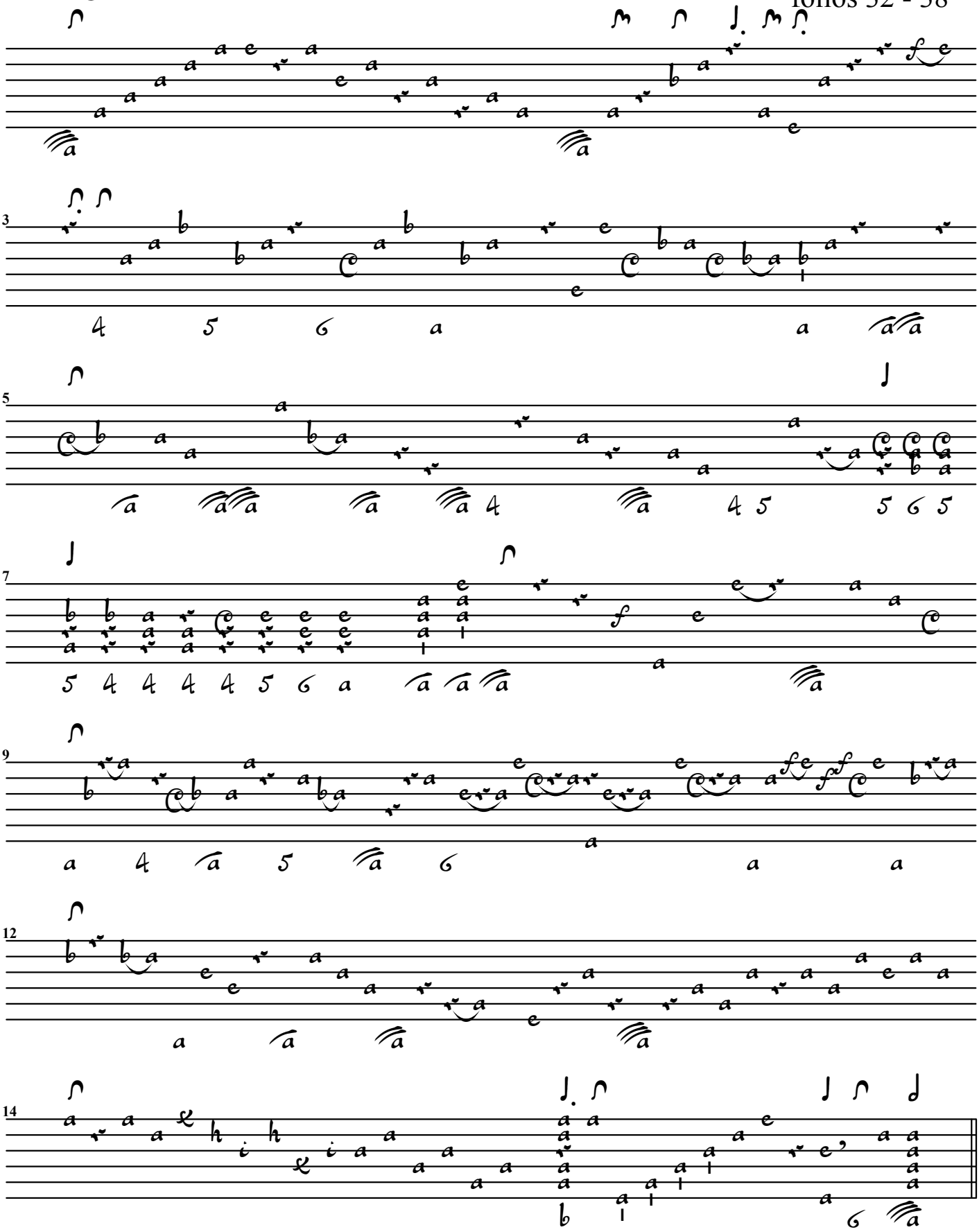

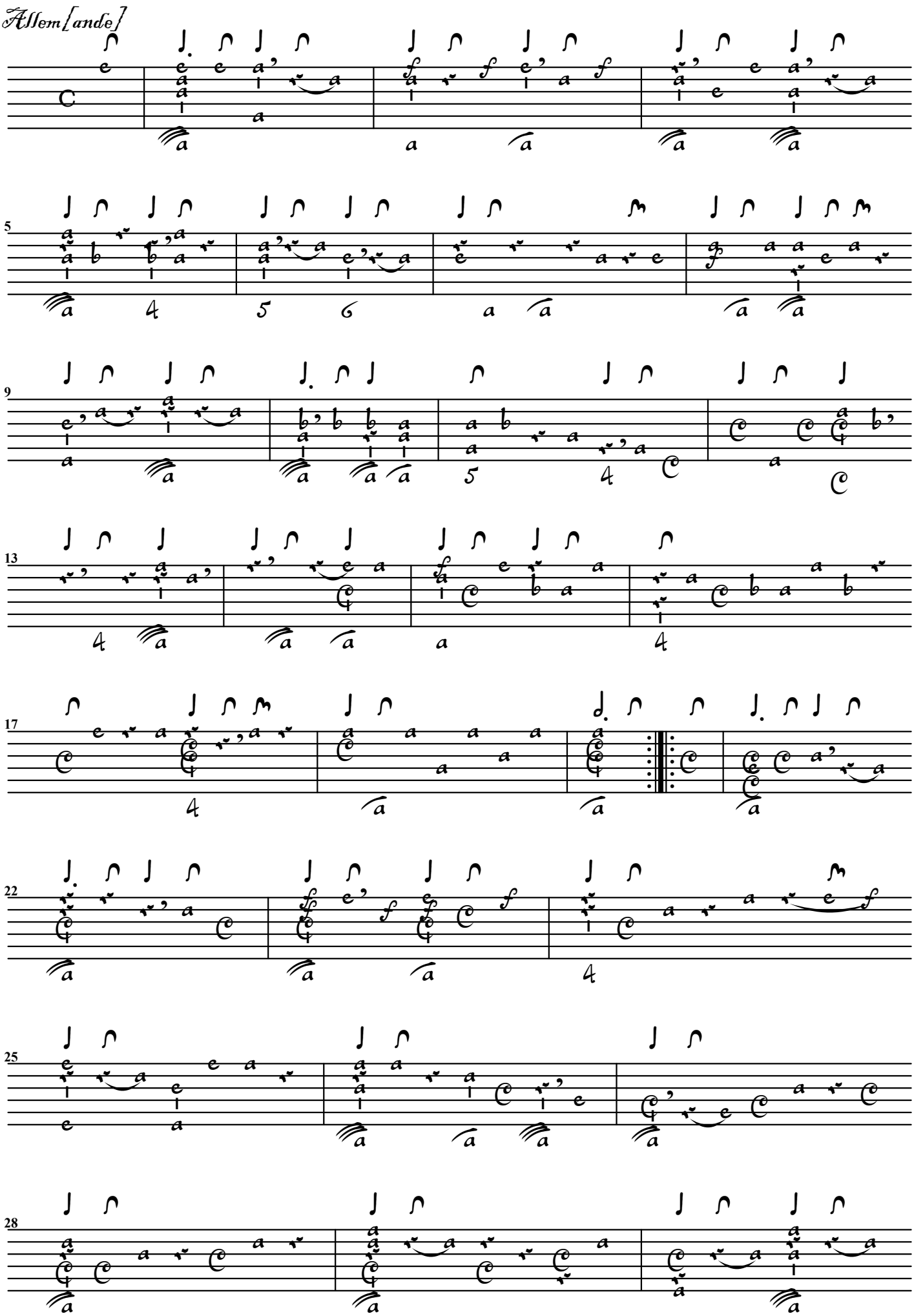
Allem[ande]
5
9
13
17
22
25
28

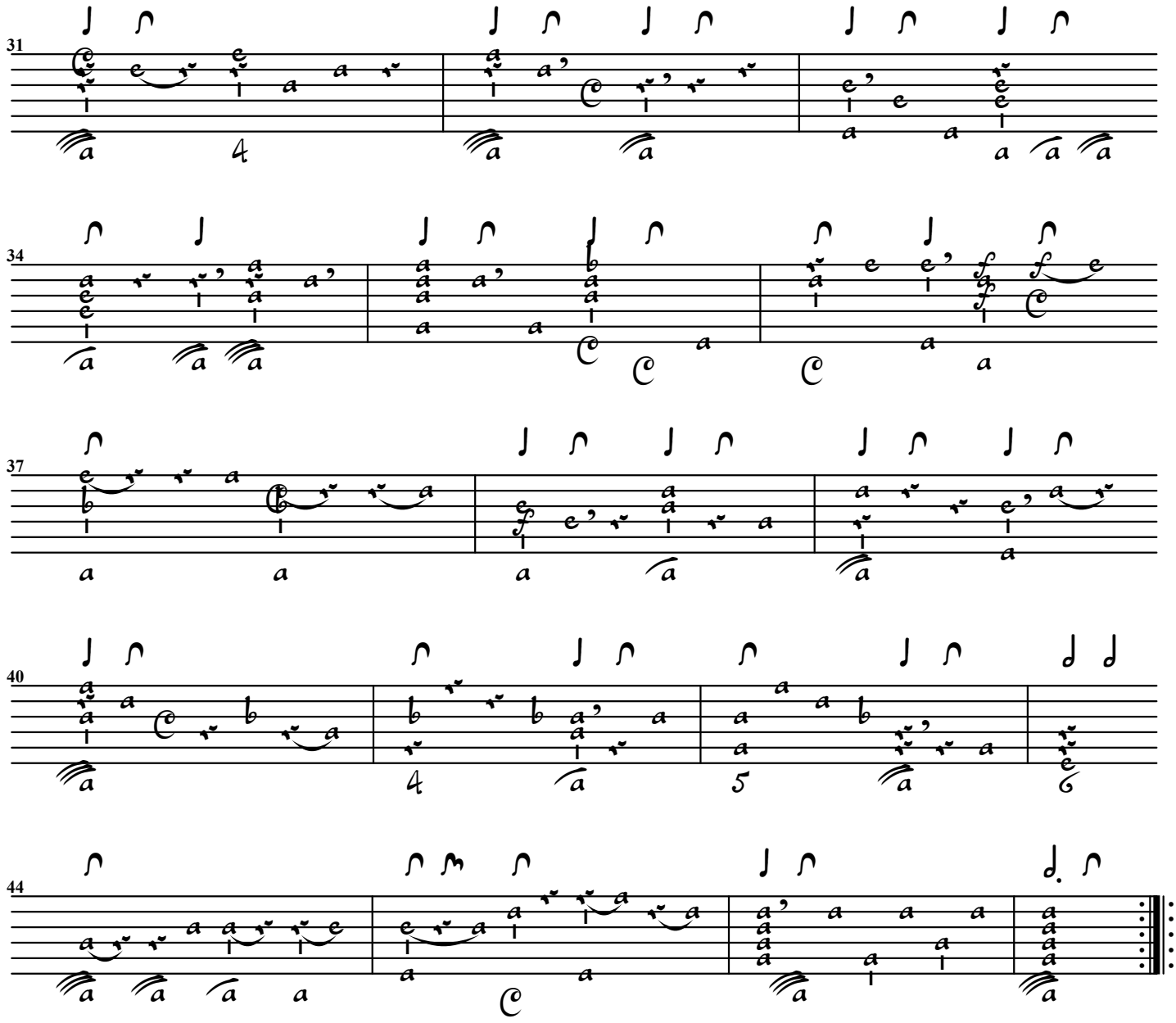

Tour[ante]

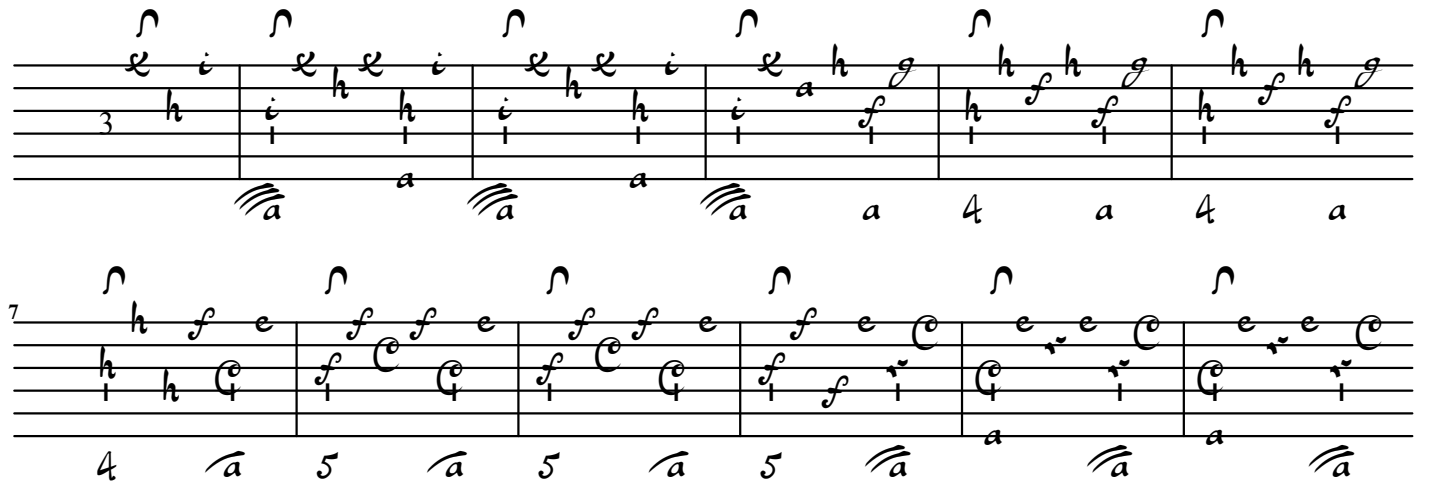

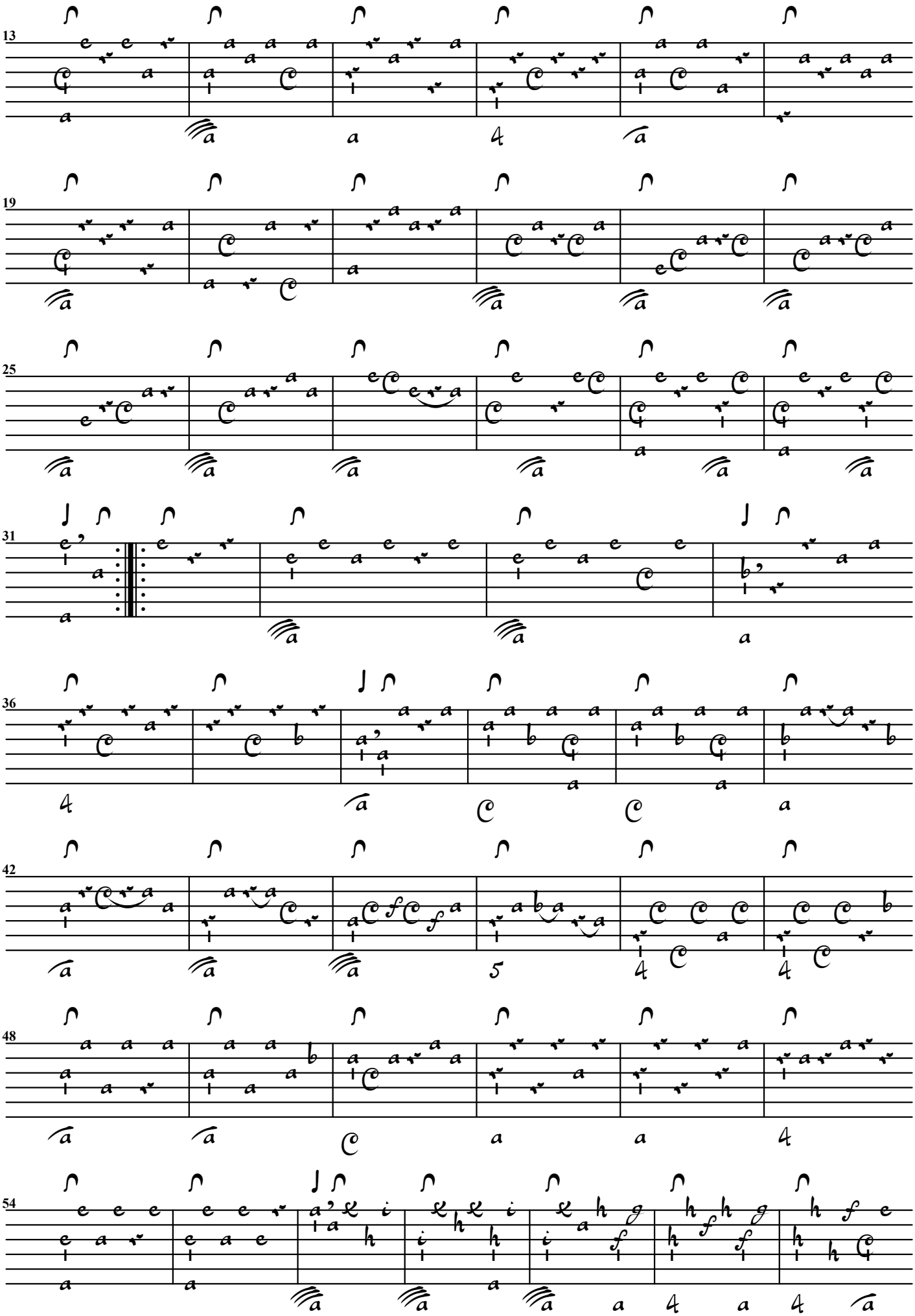
13
19
25
31
36
42
48
54

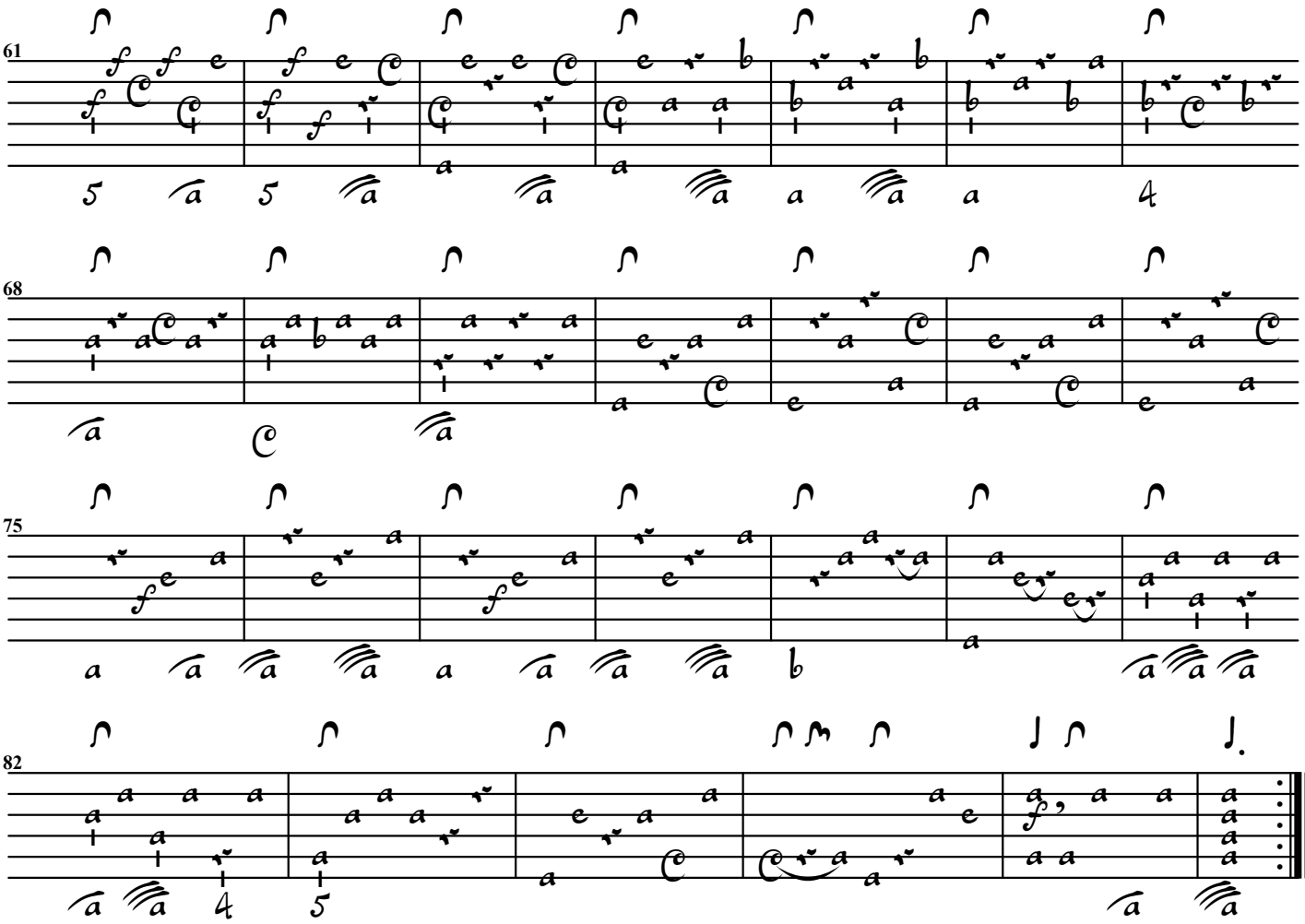

Gavotte

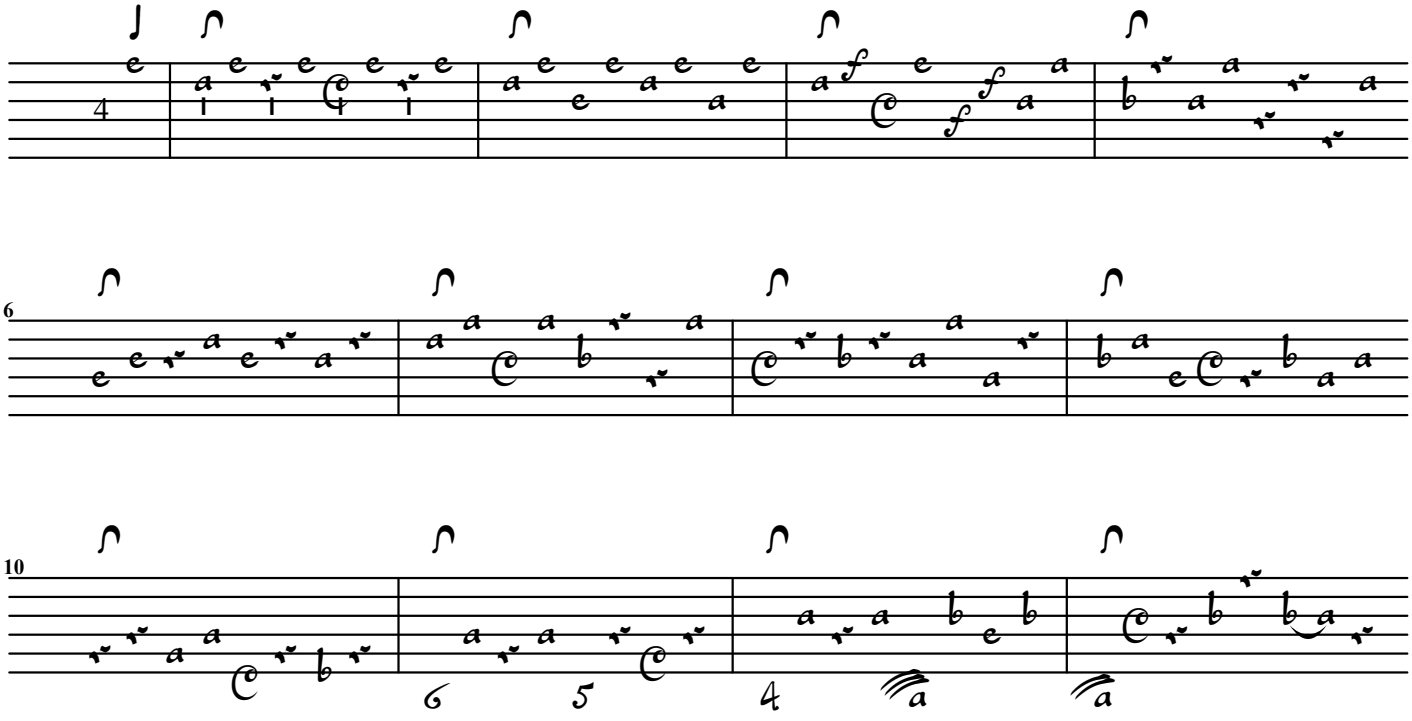

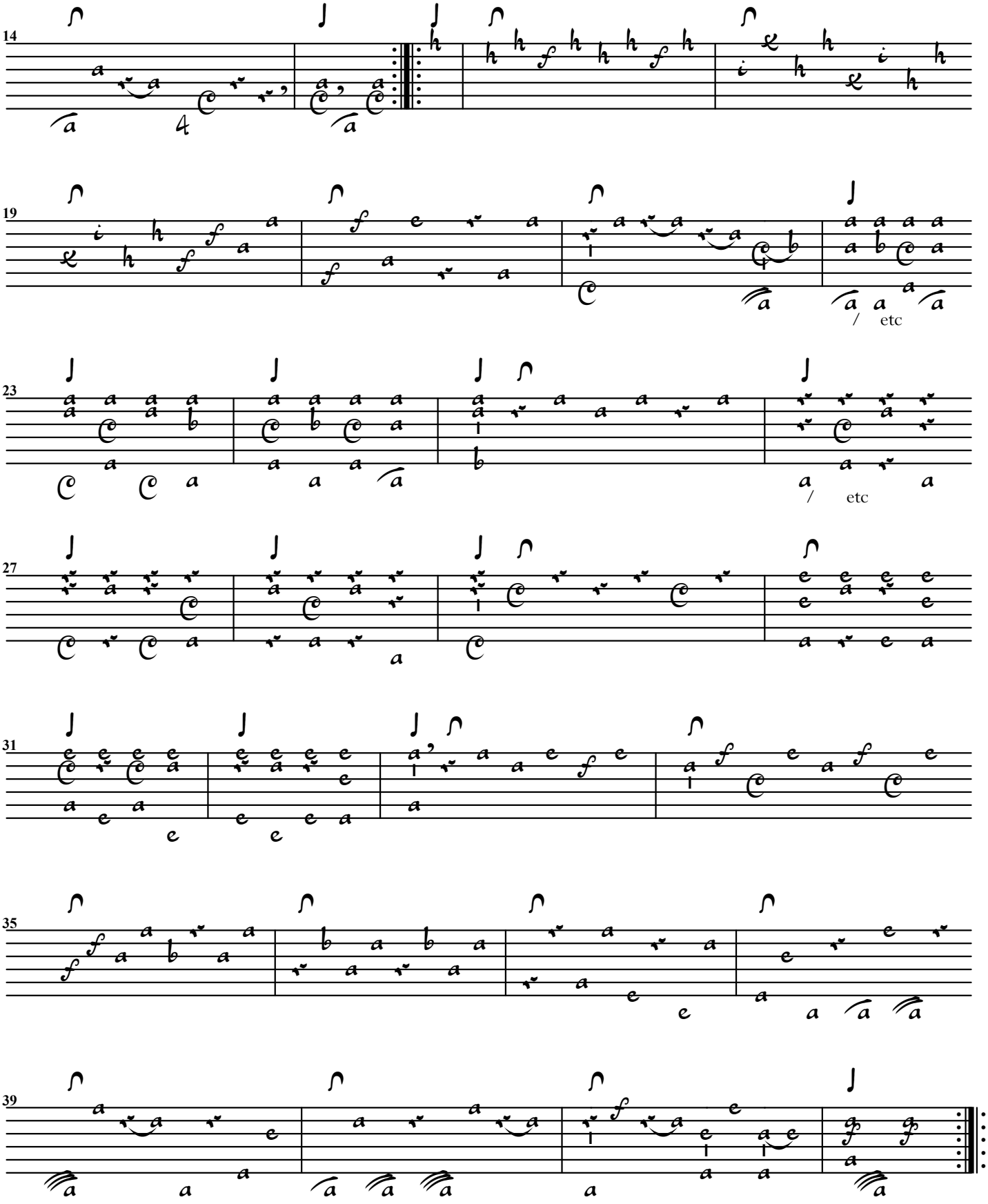
14
19
/ etc
23
/ etc
27
31
35
39

Sarah[ande]

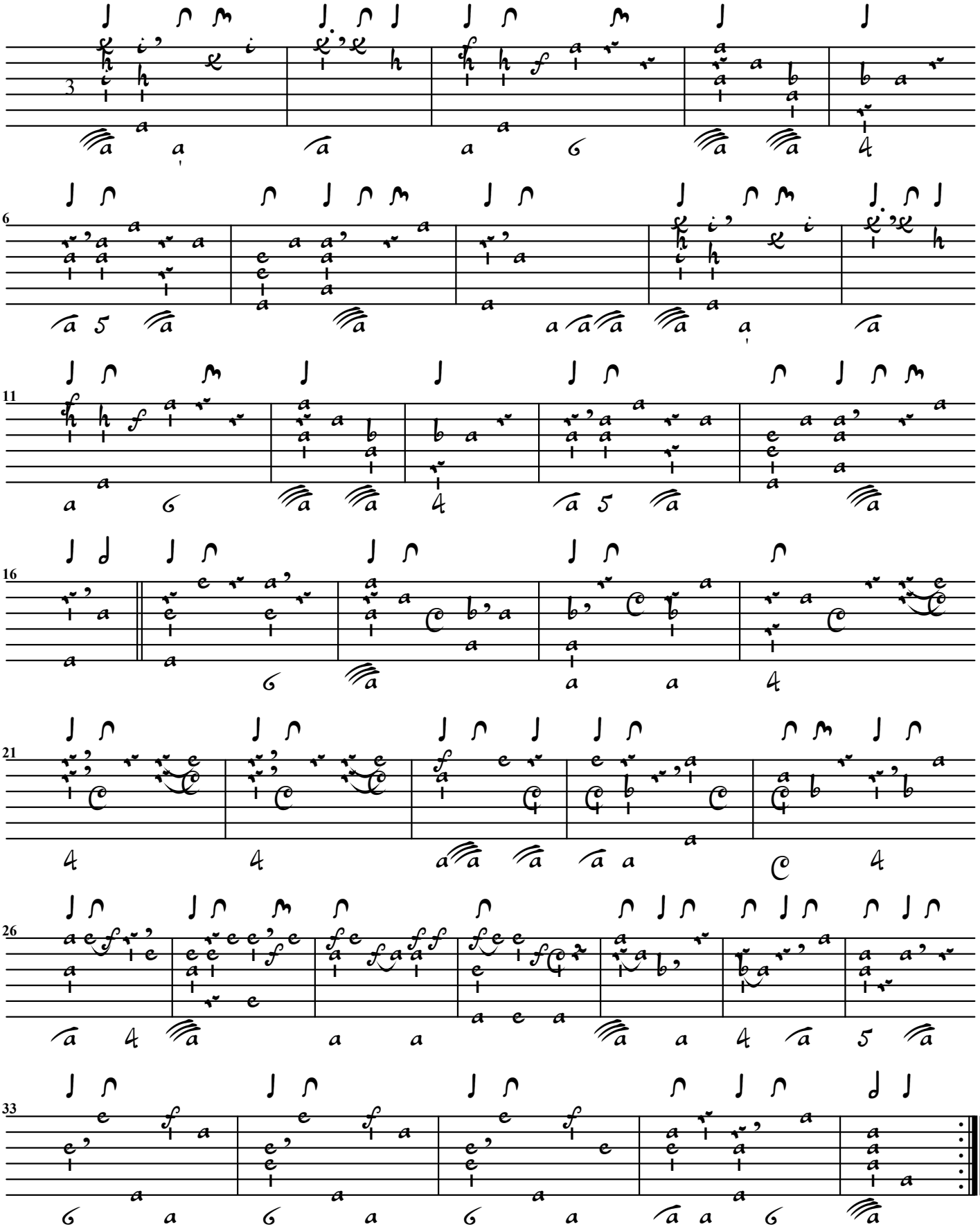

Men[uet]

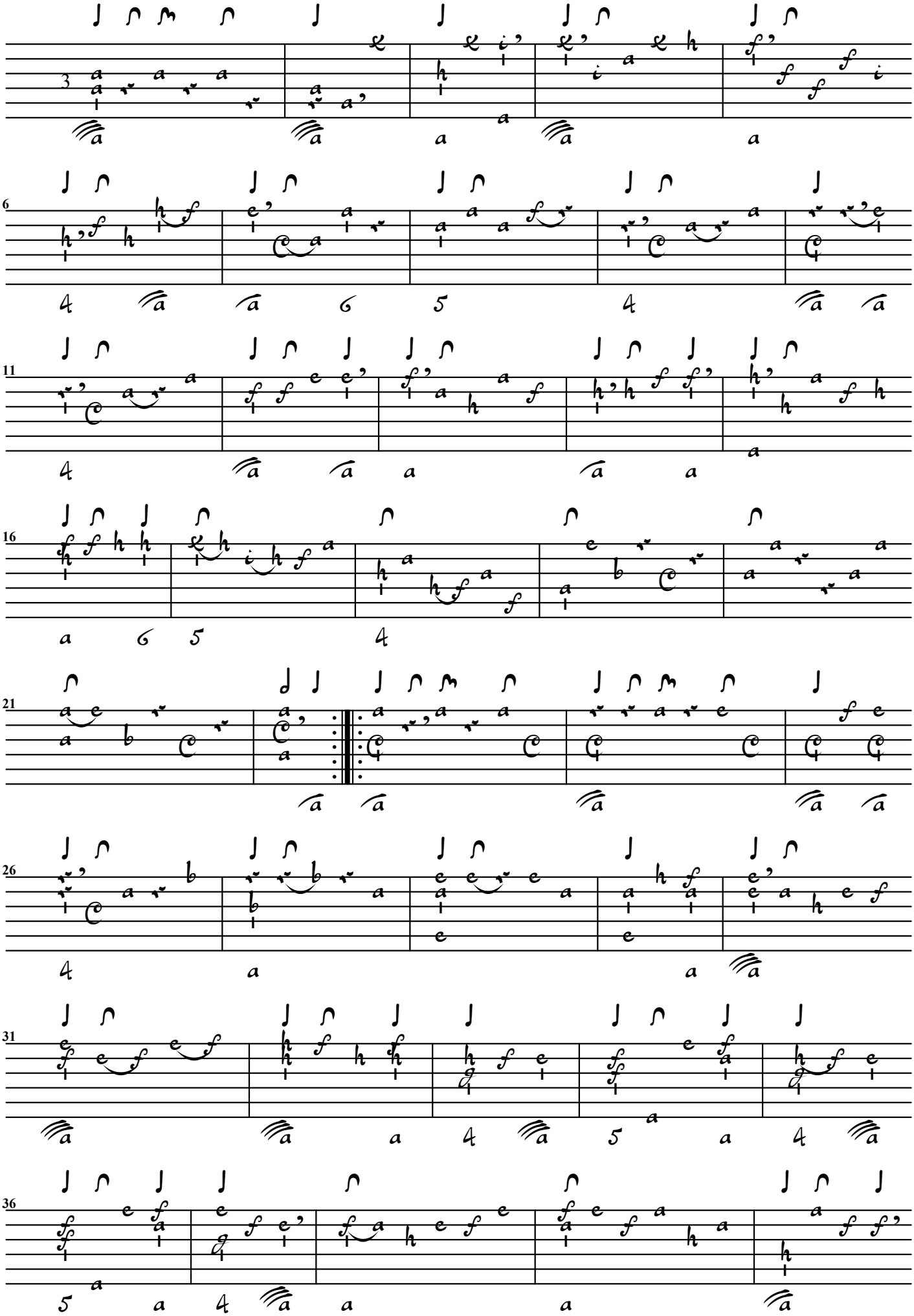

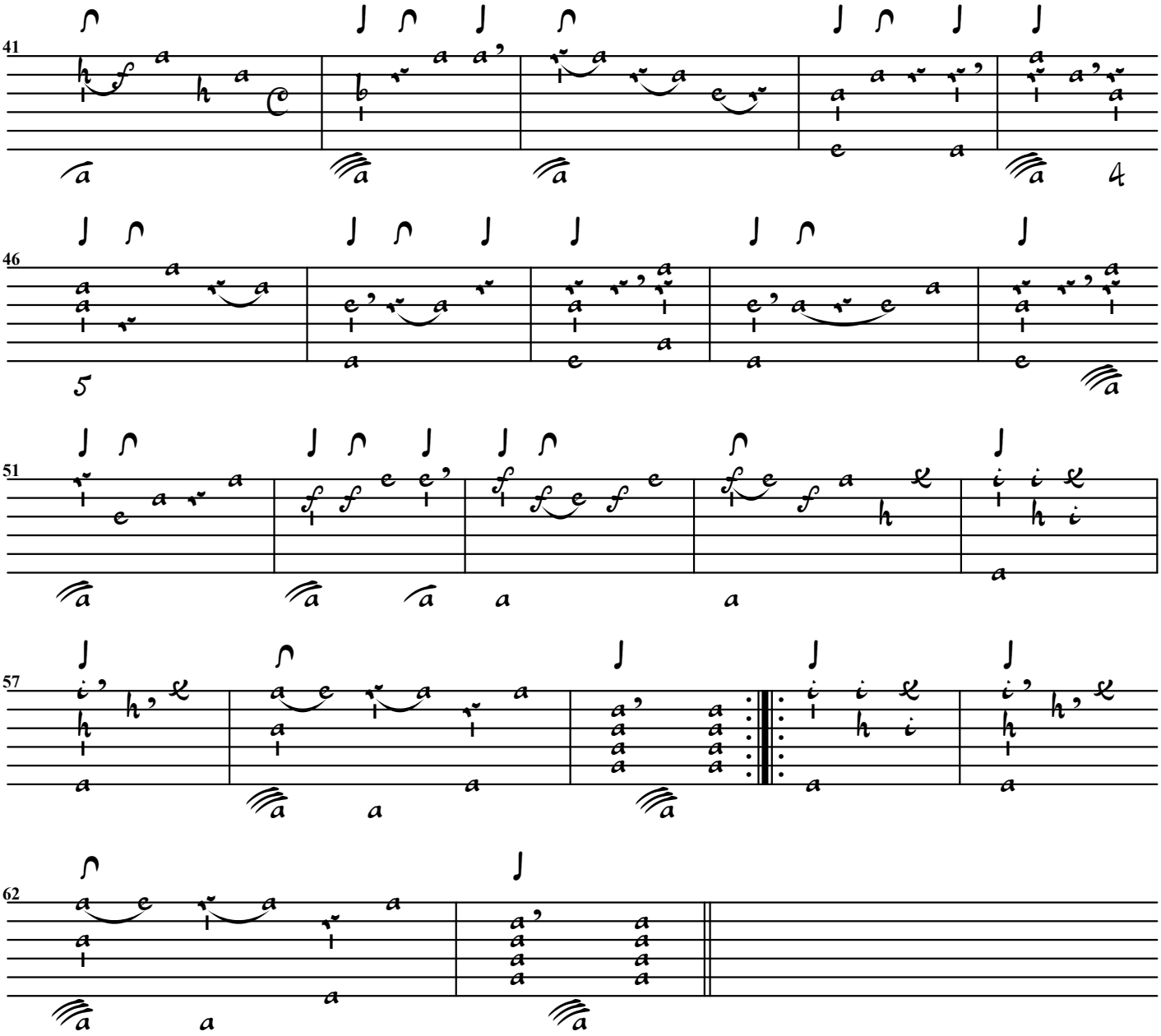

Giga

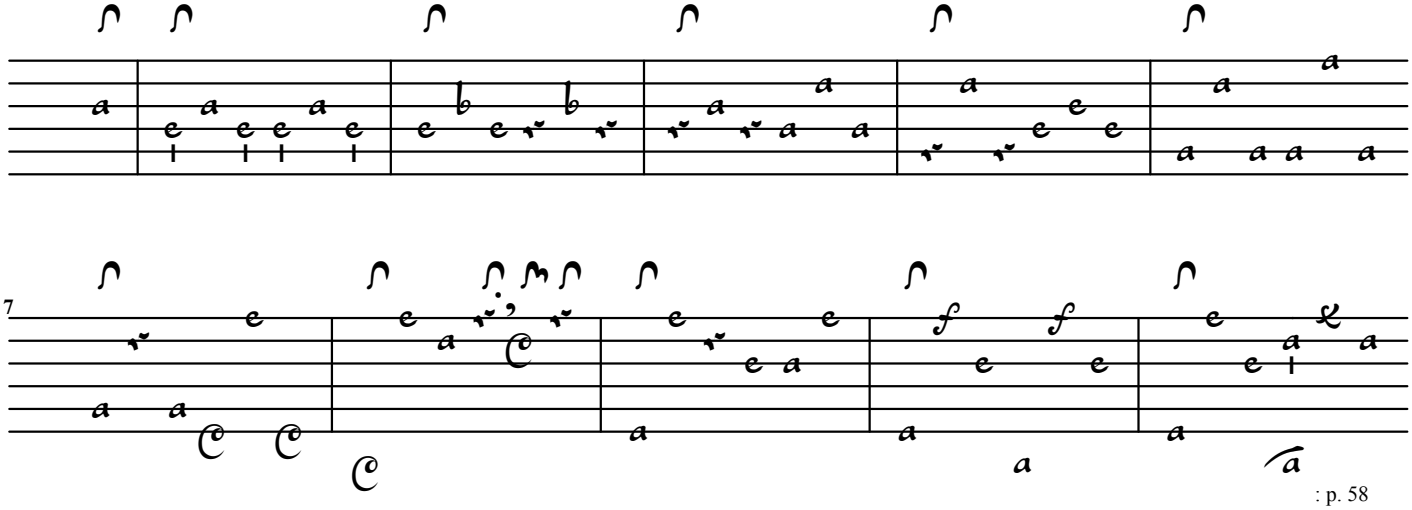

: p. 58

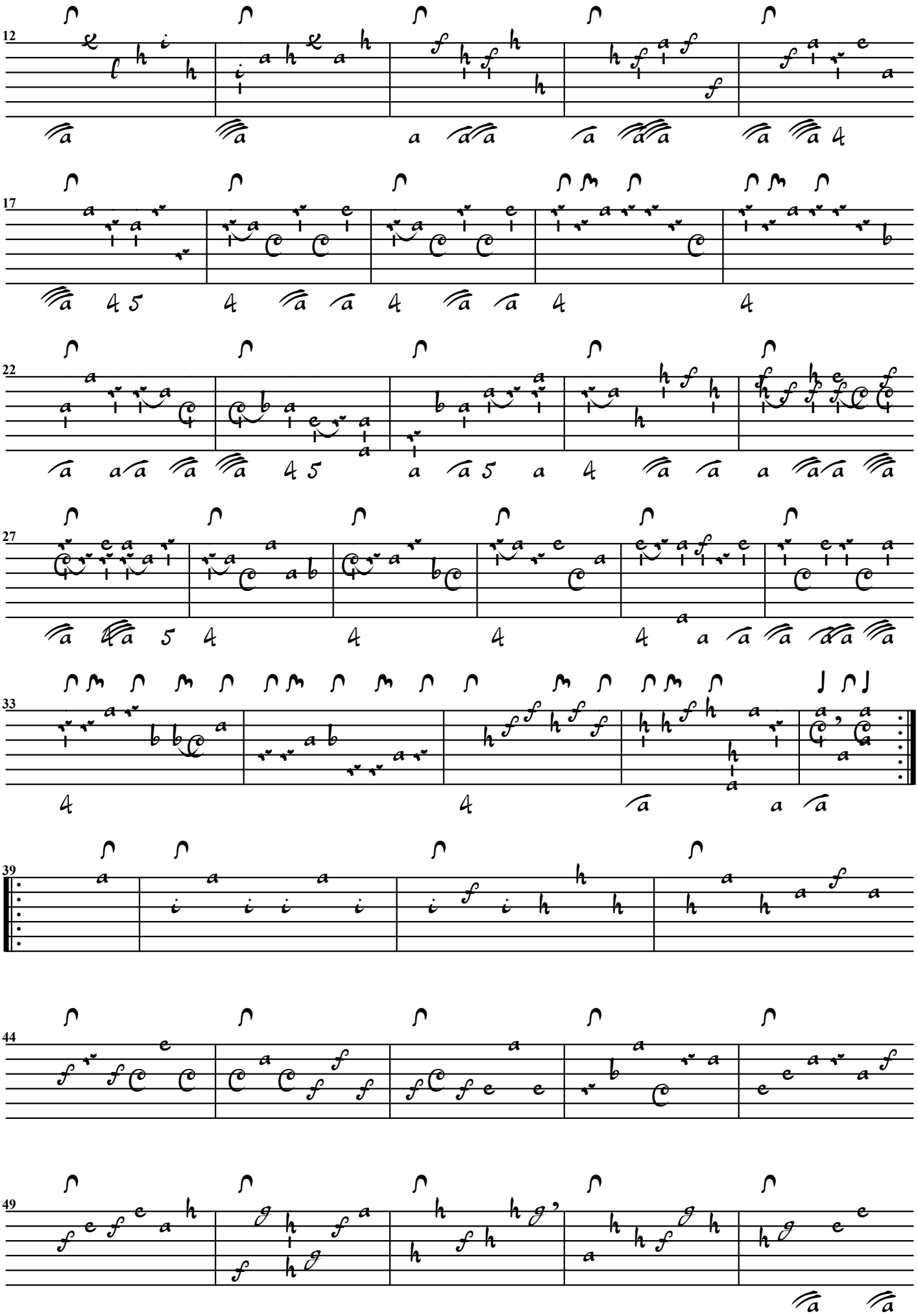

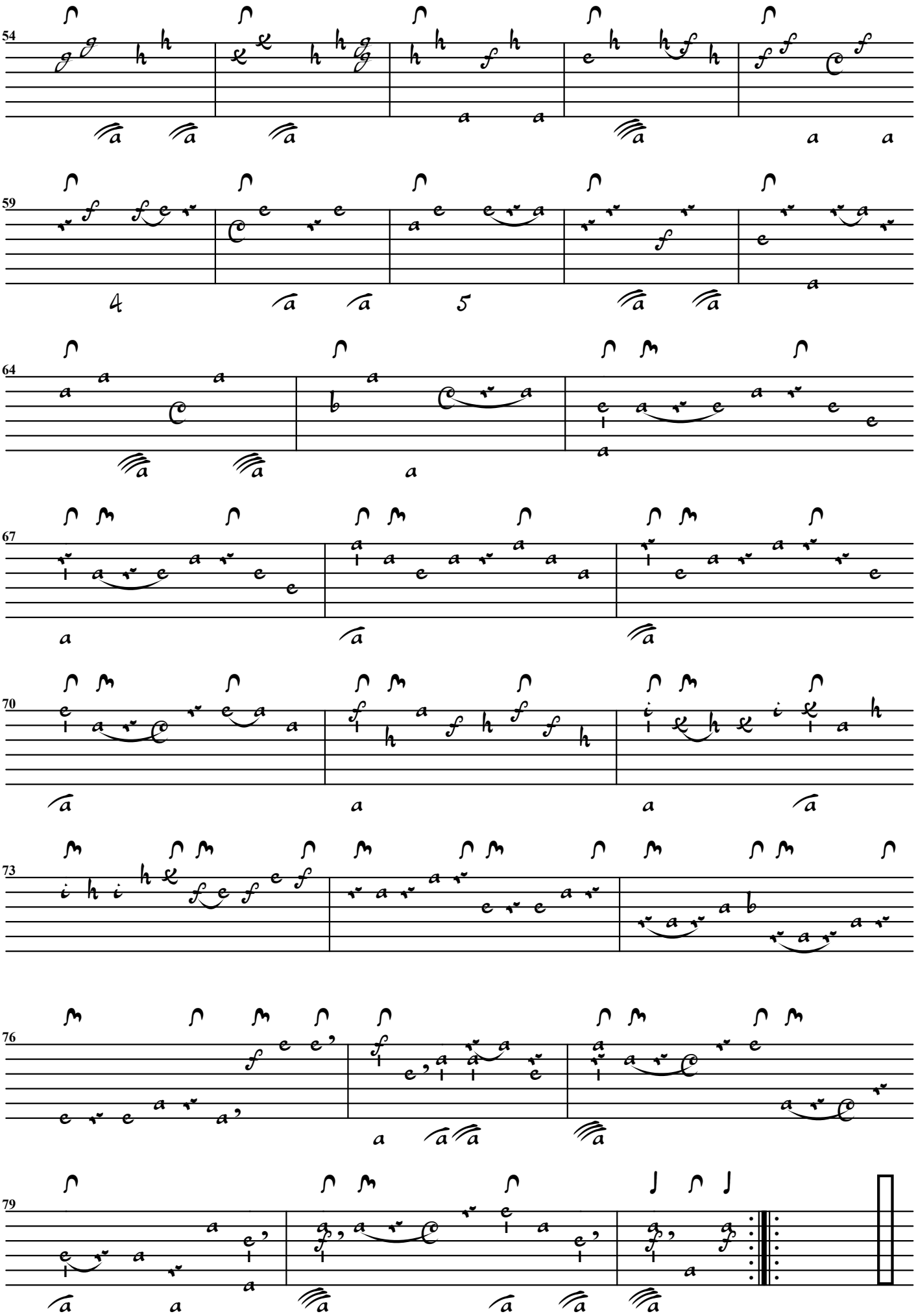
54
59
64
67
70
73
76
79

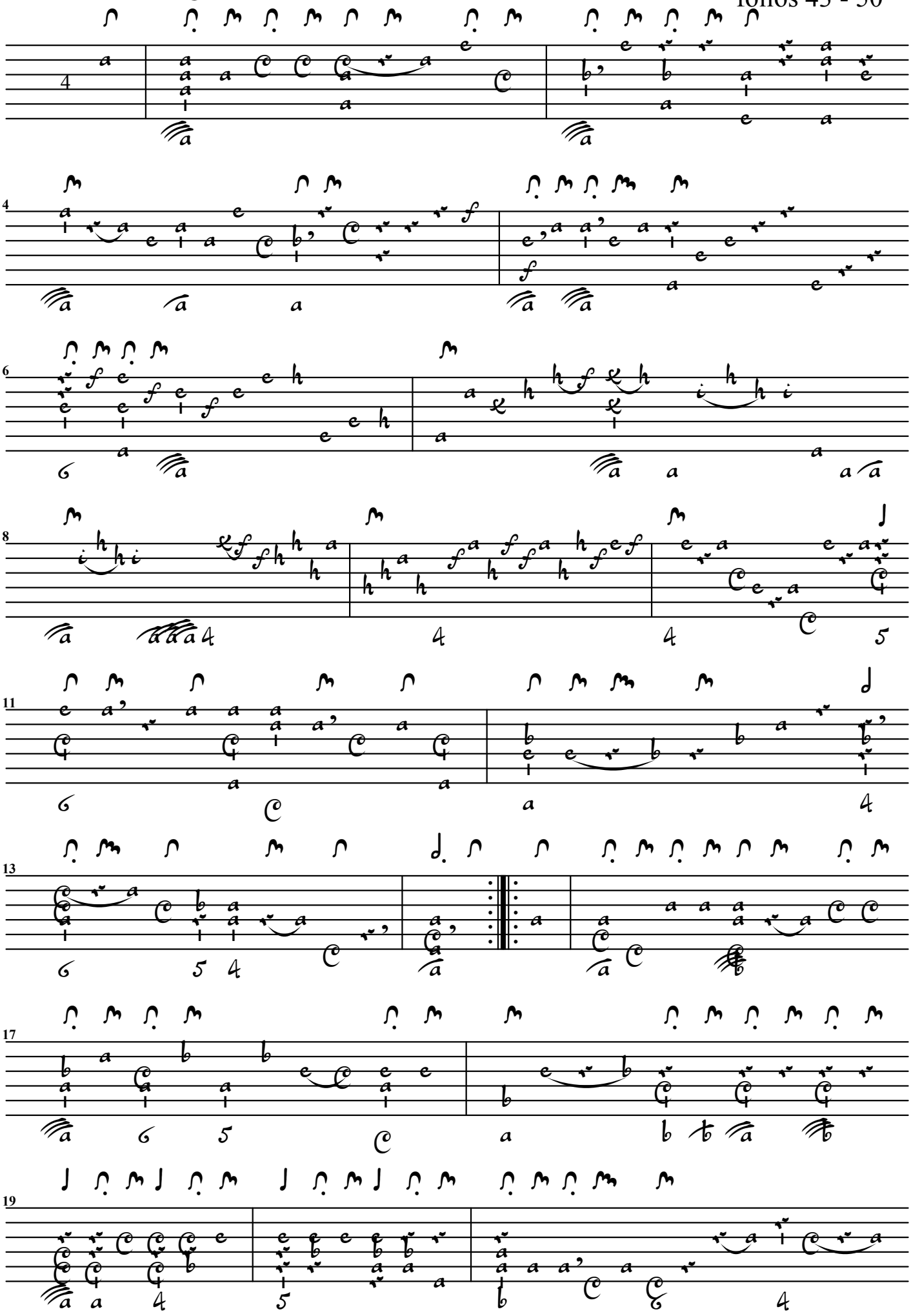

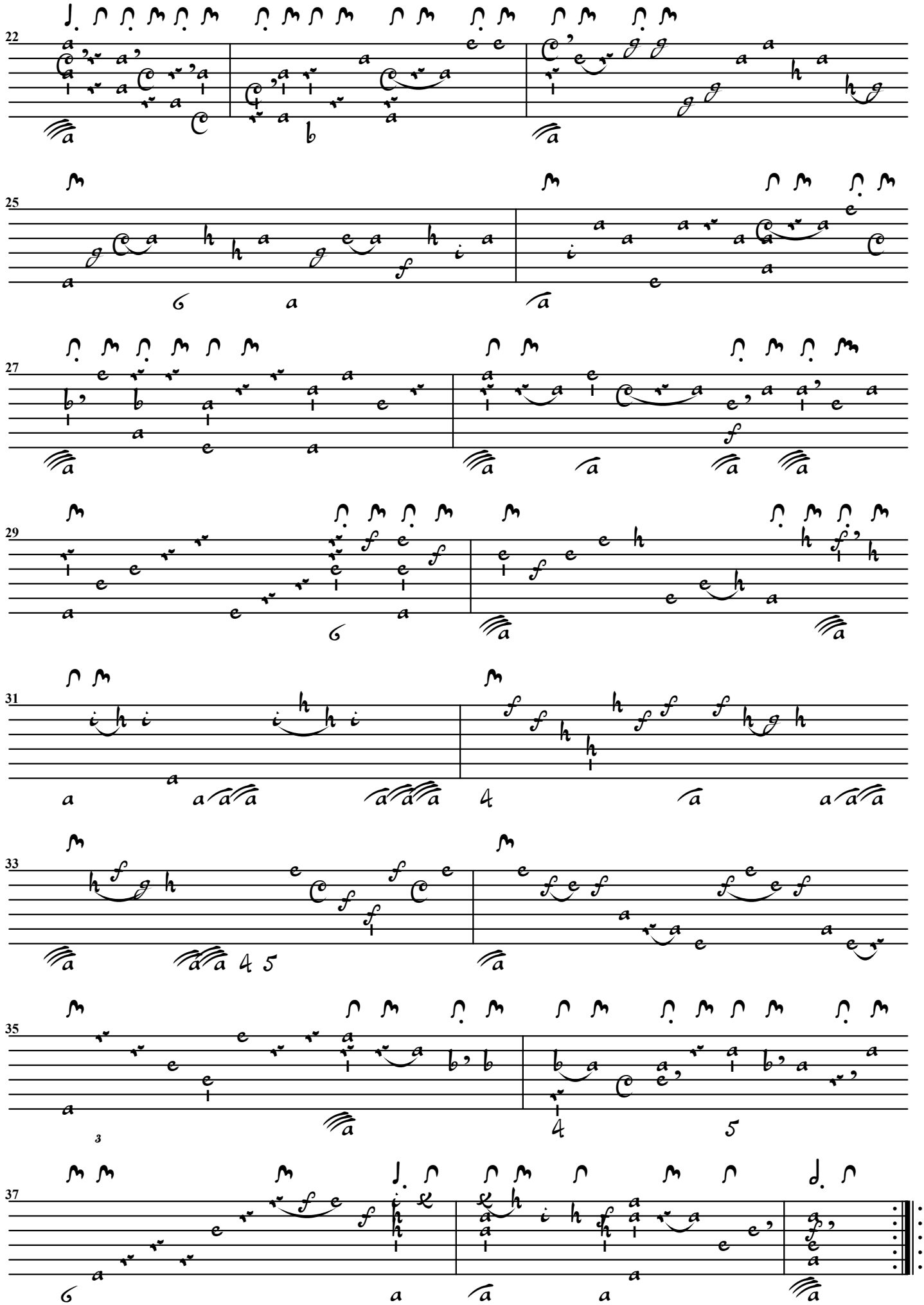
22
25
27
29
31
33
35
37

Tour[ante]

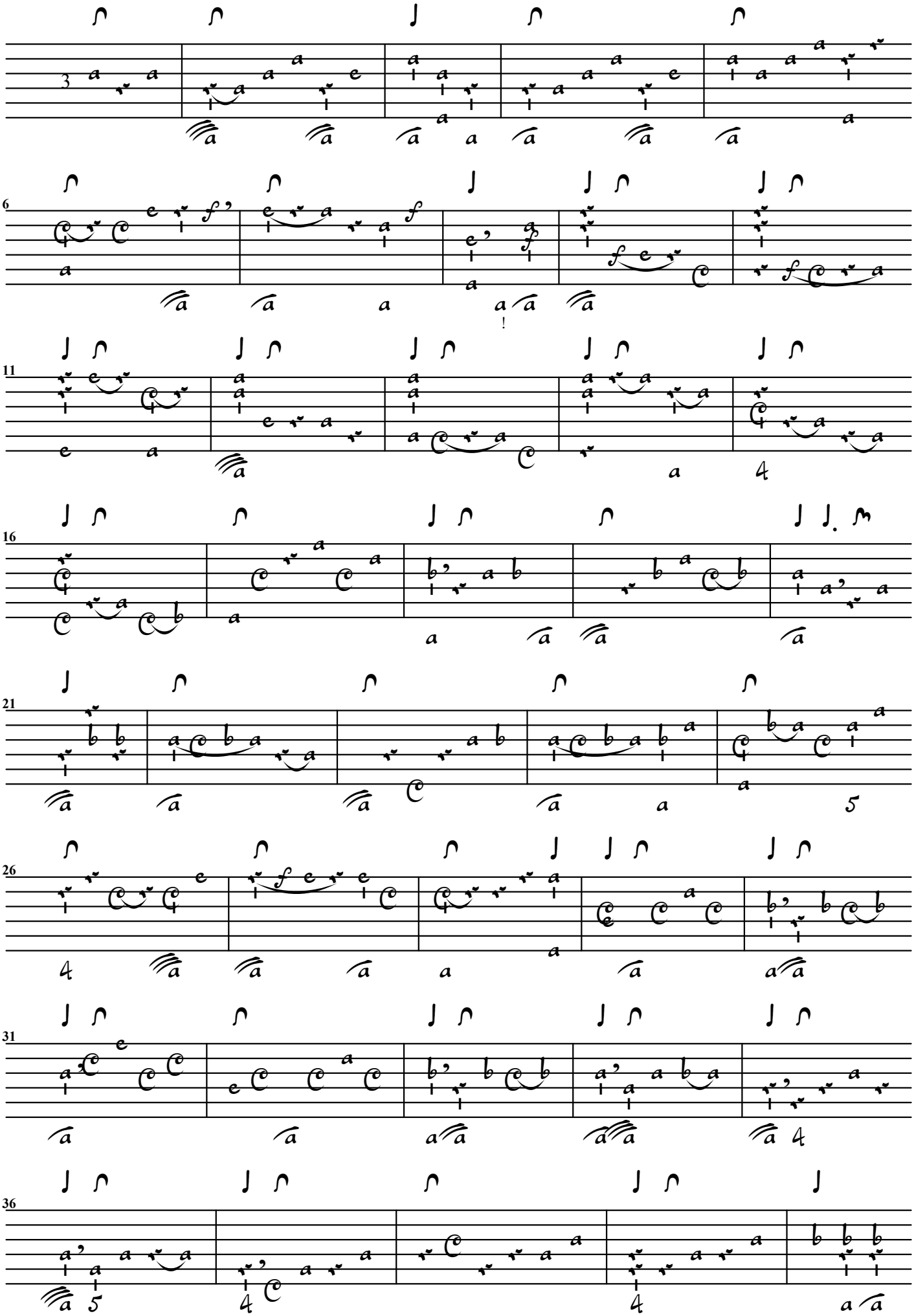

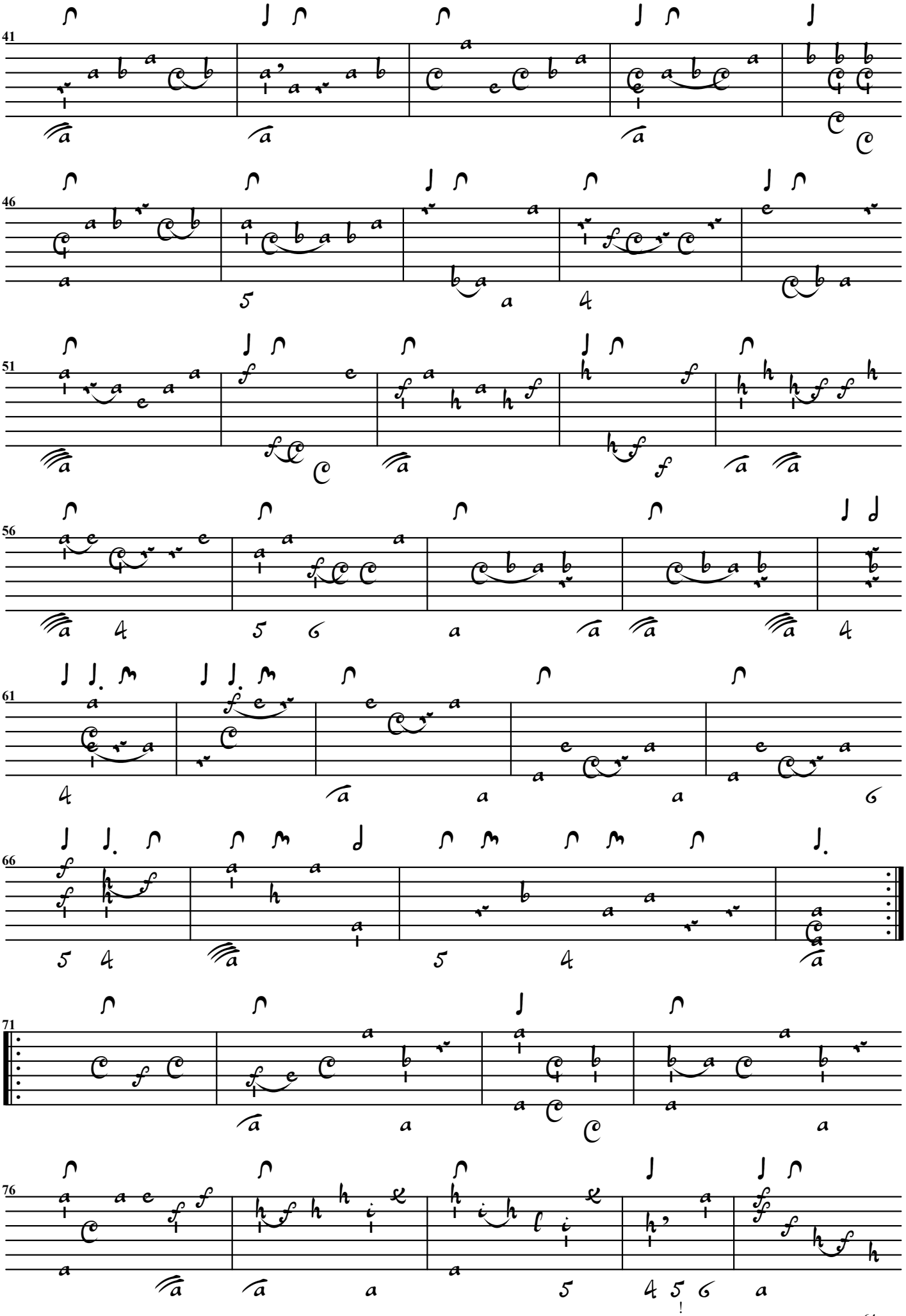
41
46
51
56
61
66
71
76

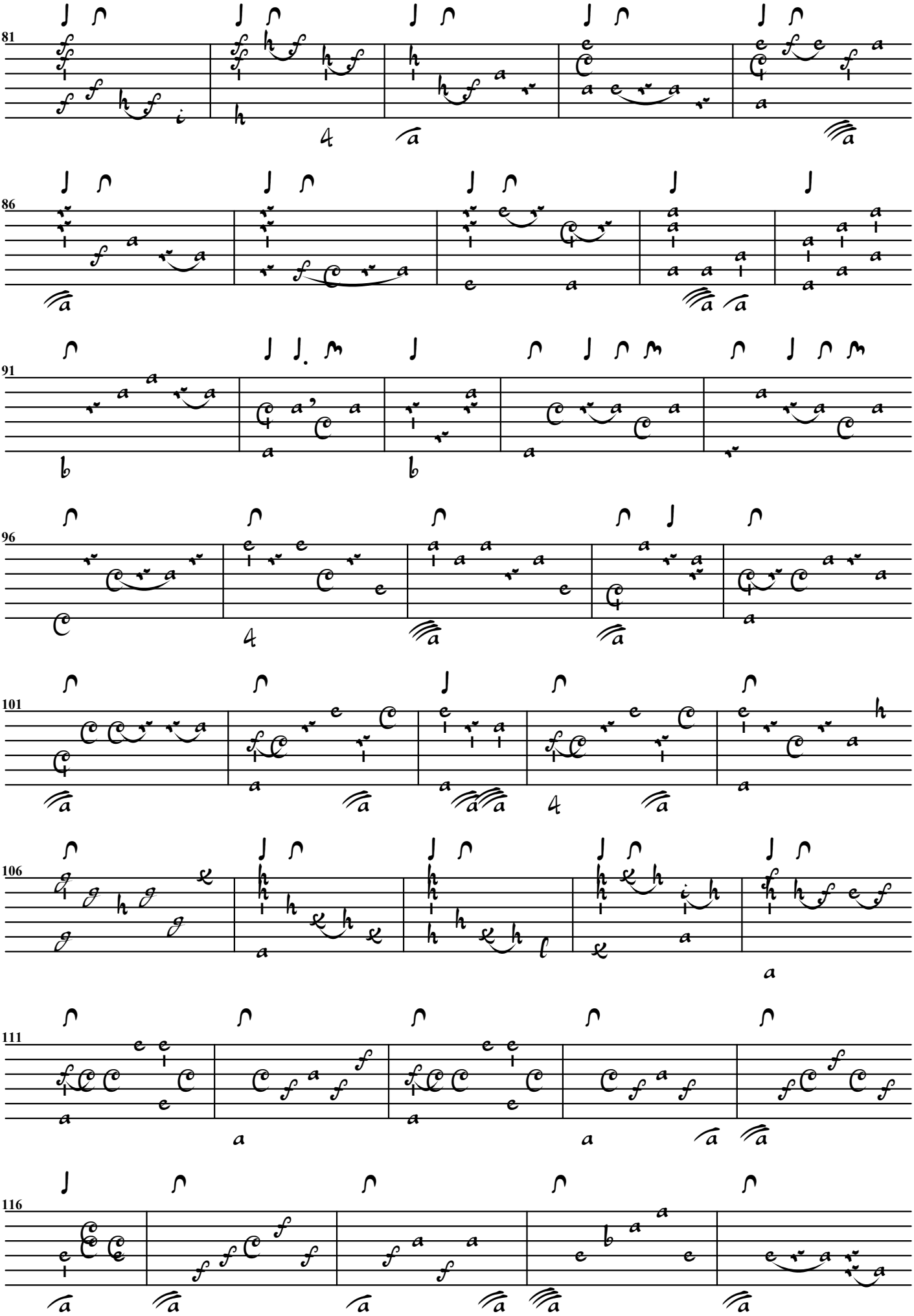
81
86
91
96
101
106
111
116

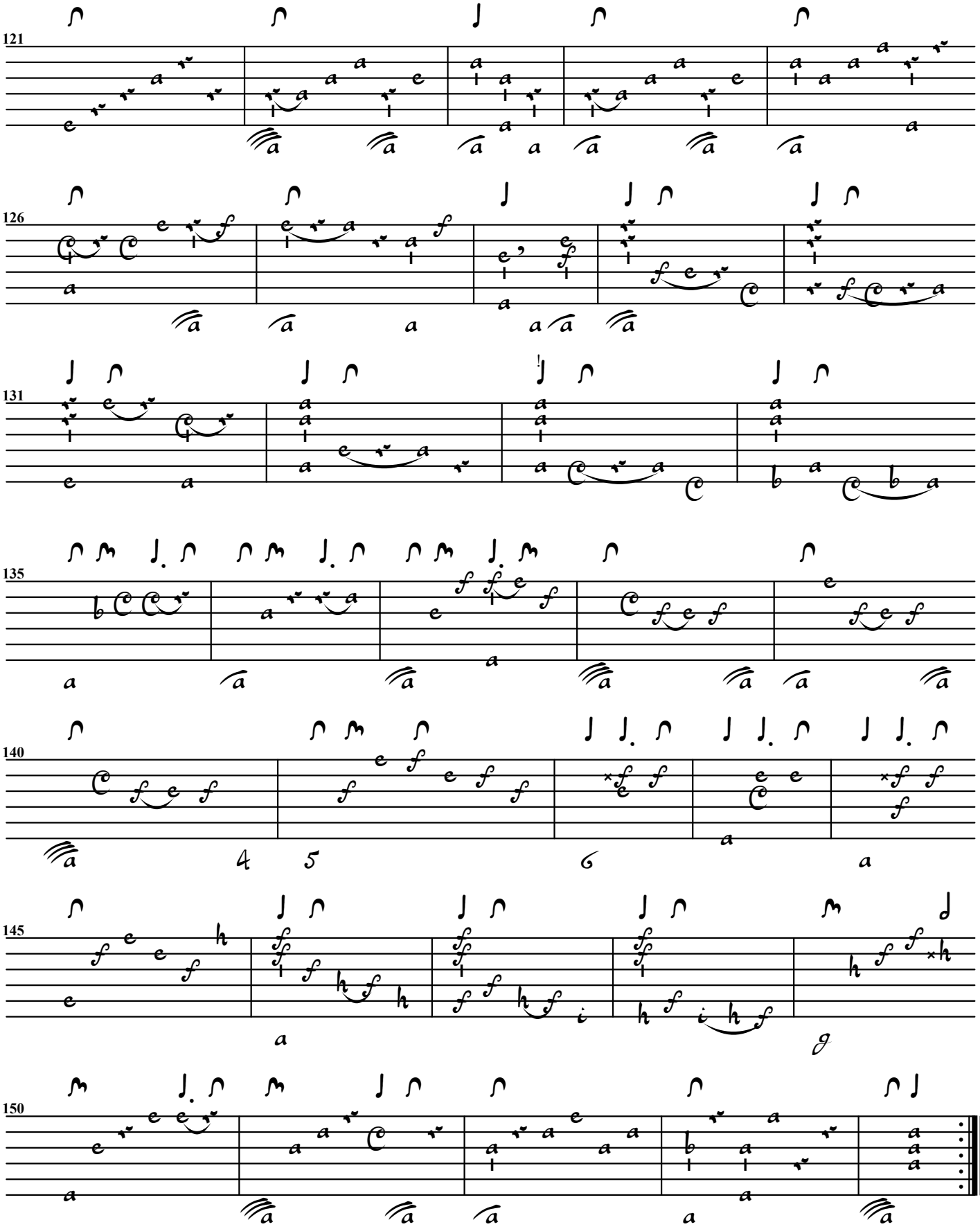
121
126
131
135
140
145
150

Païsane

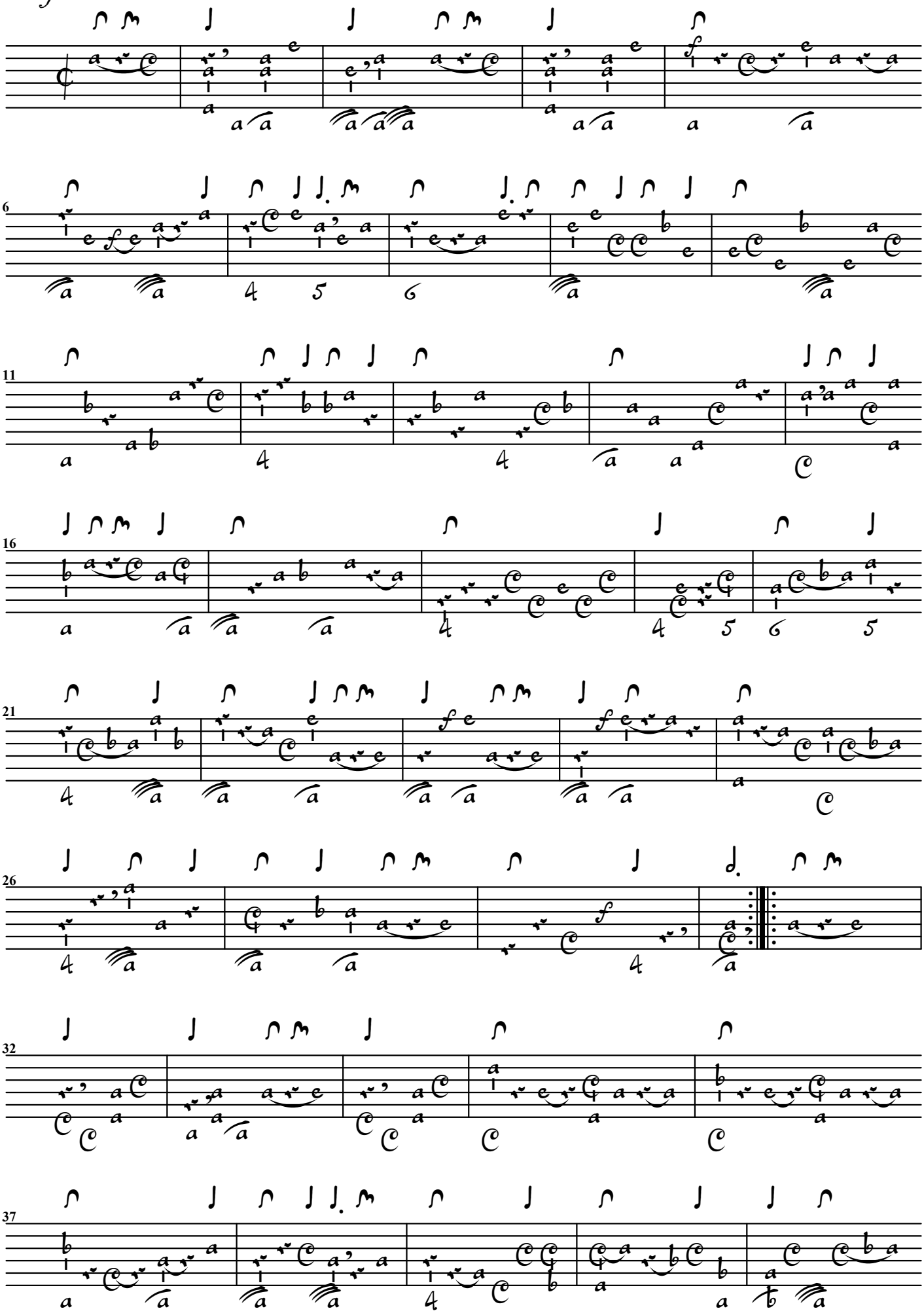

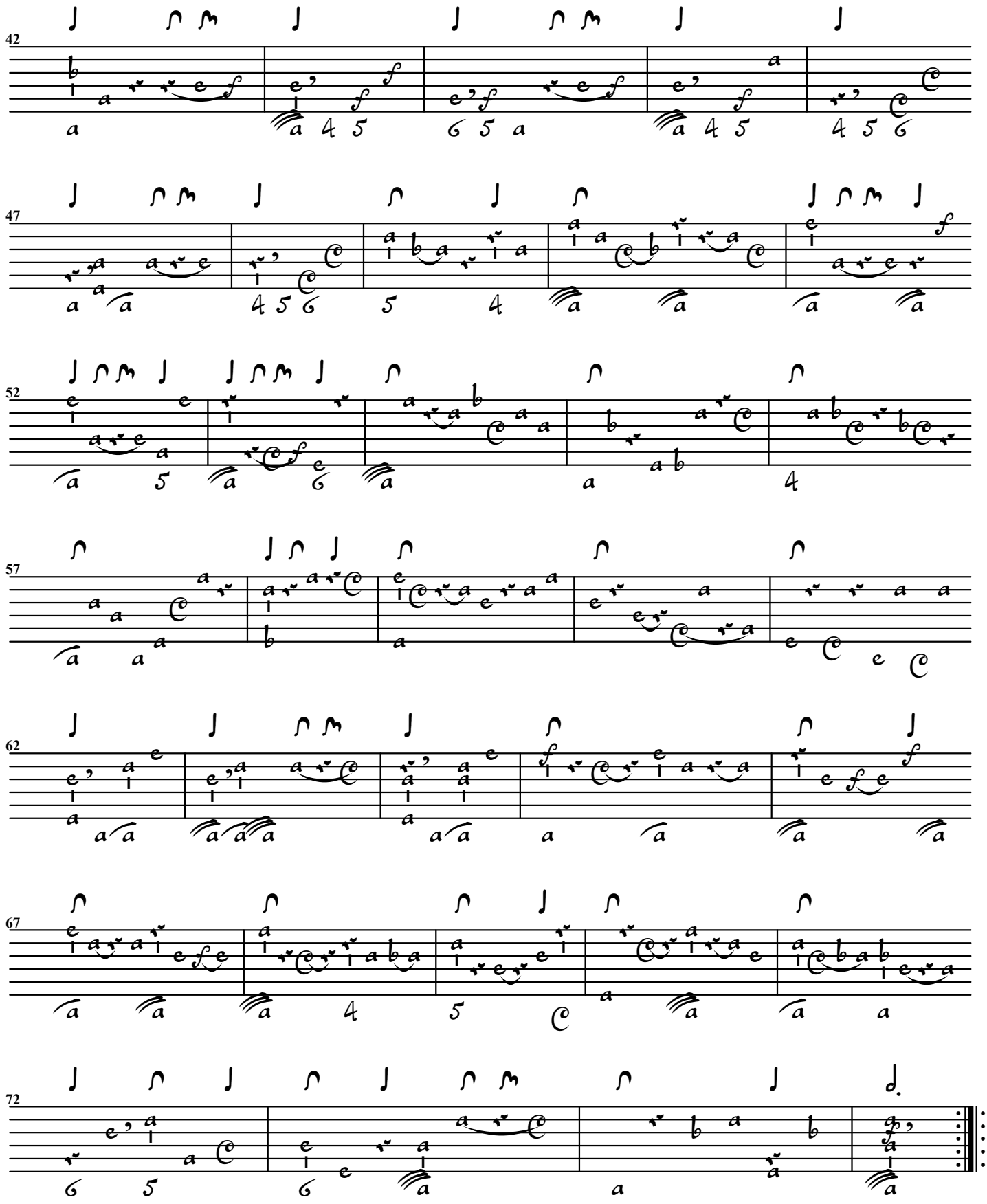
42
47
52
57
62
67
72

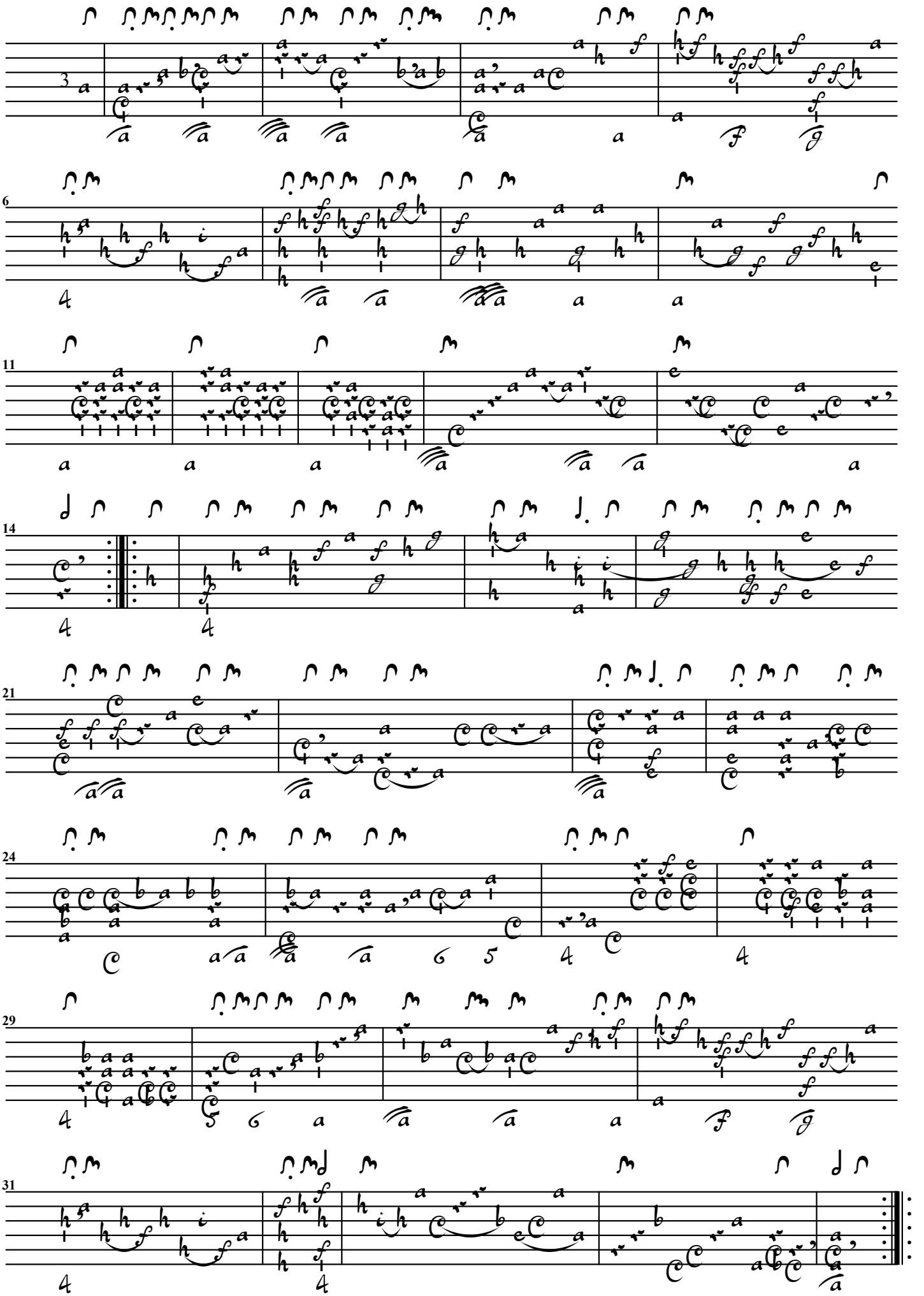

Men[uet]

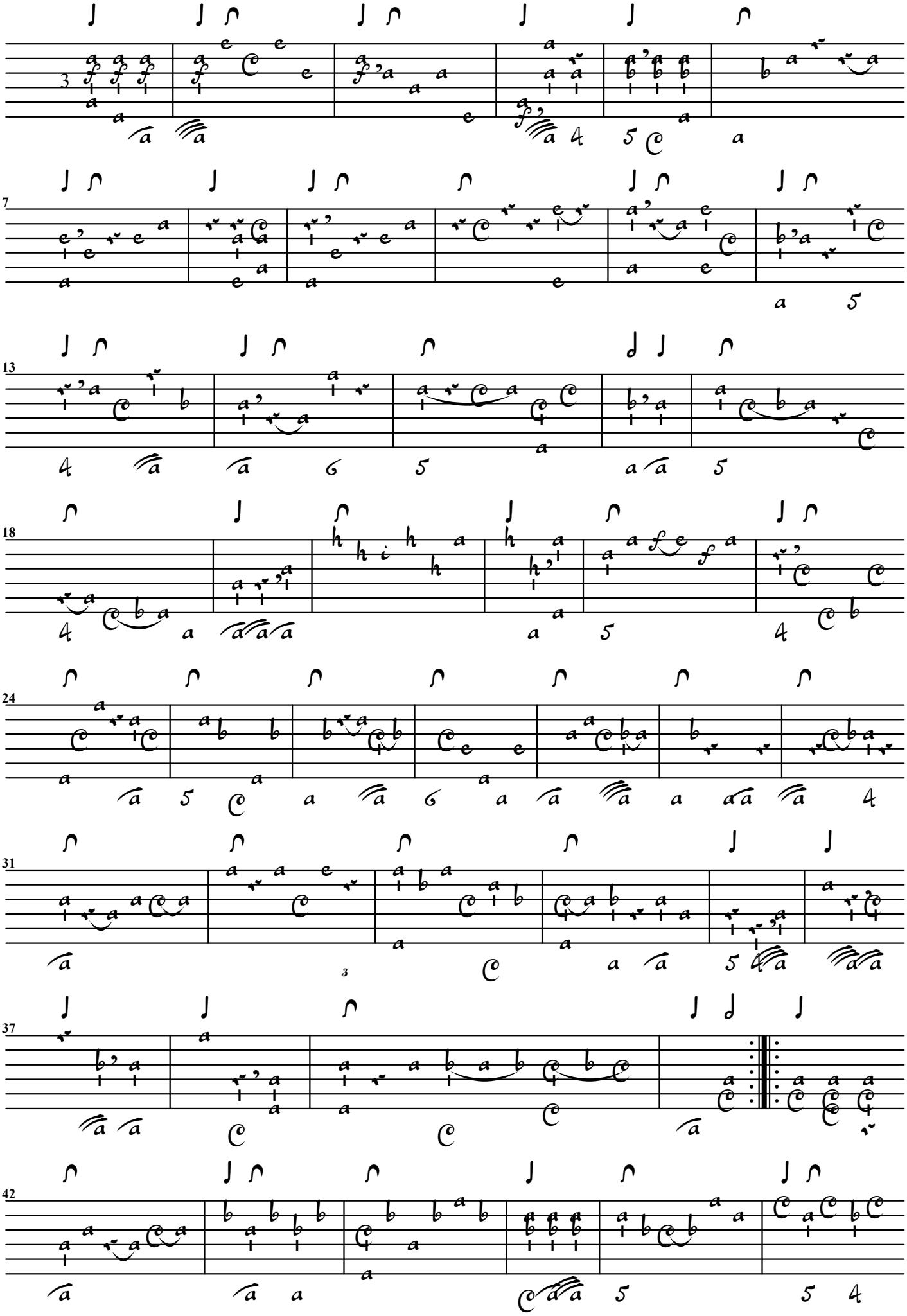

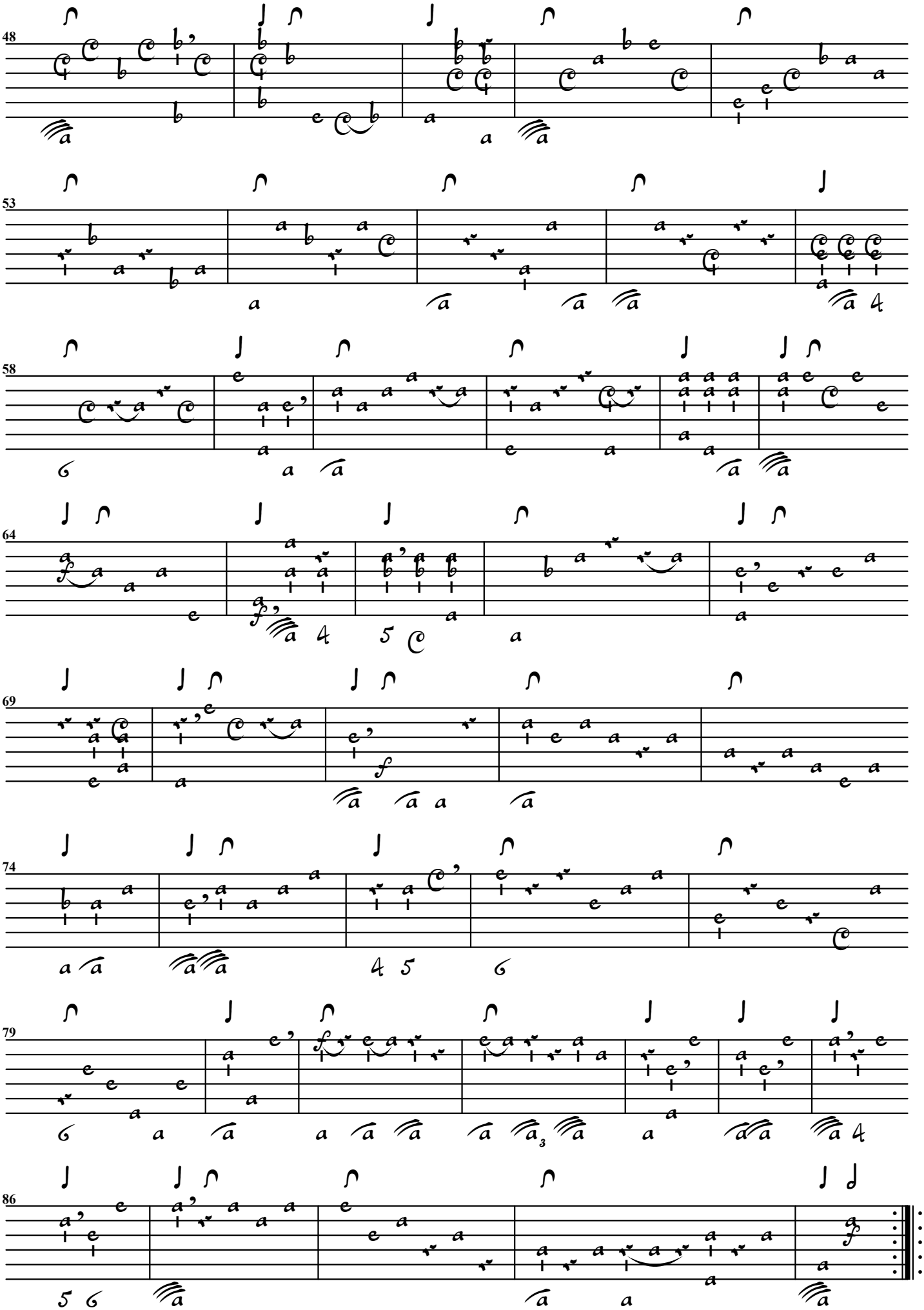
48
53
58
64
69
74
79
86

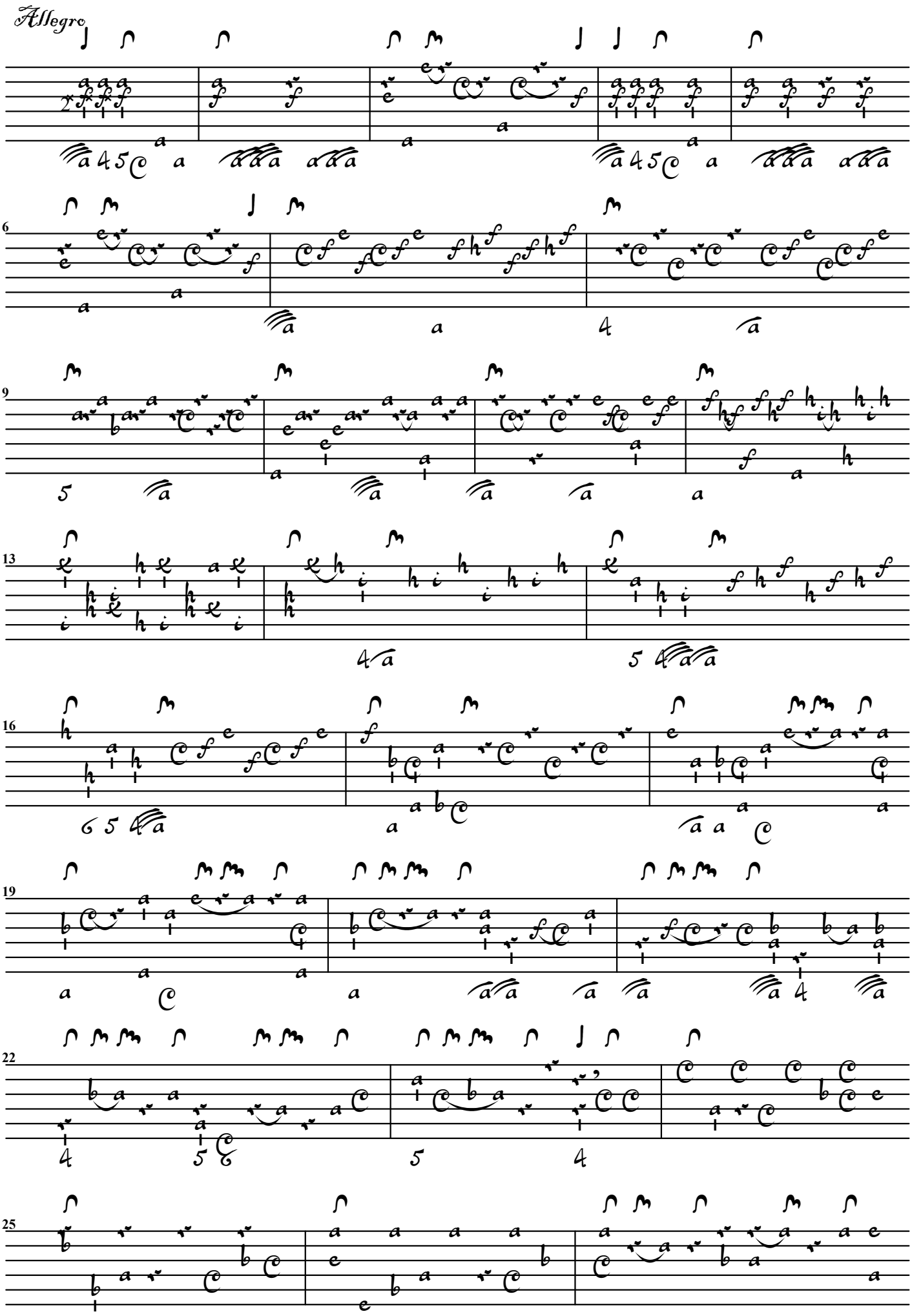
Allegro
6
9
13
16
19
22
25

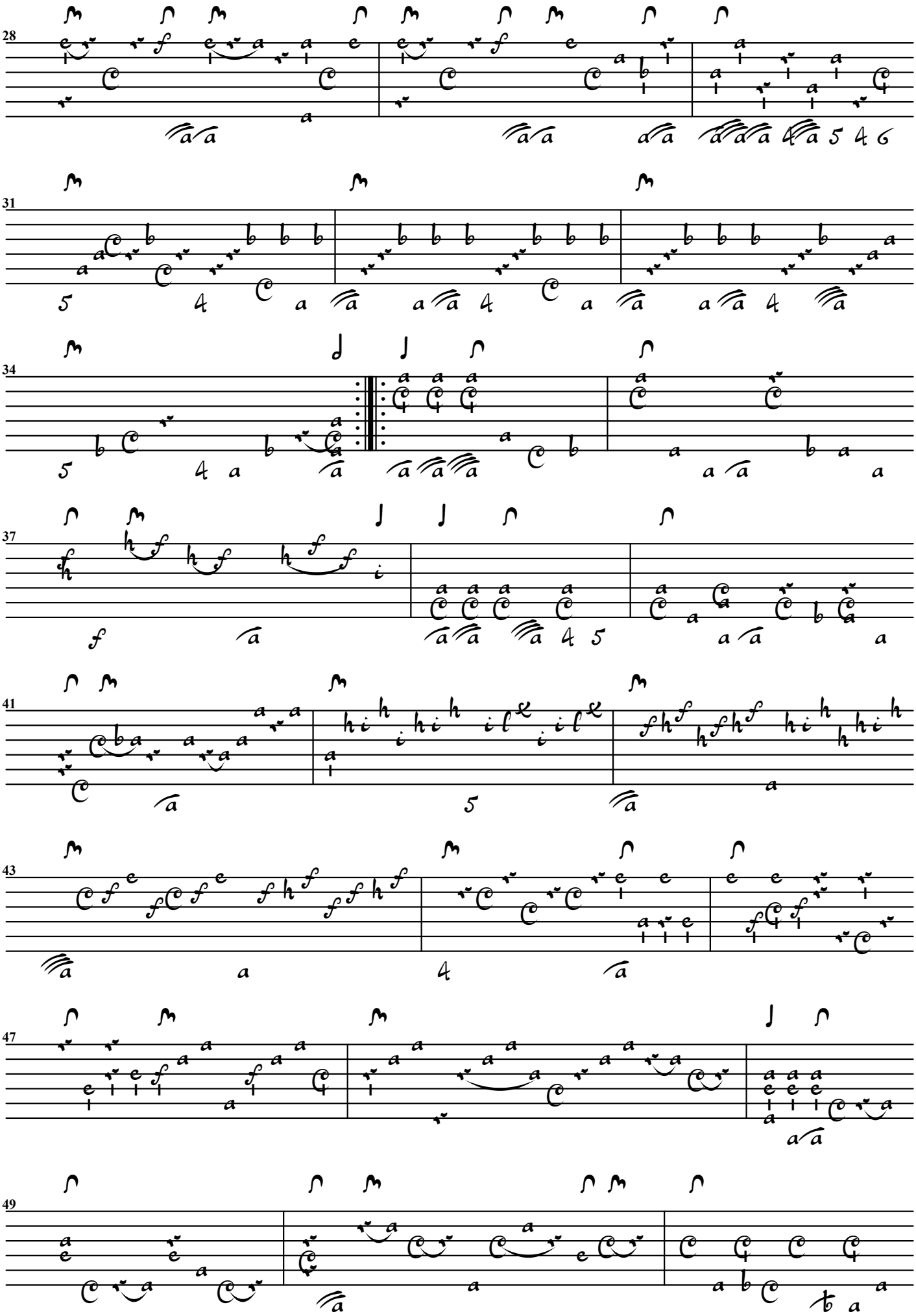
28
31
34
37
41
43
47
49

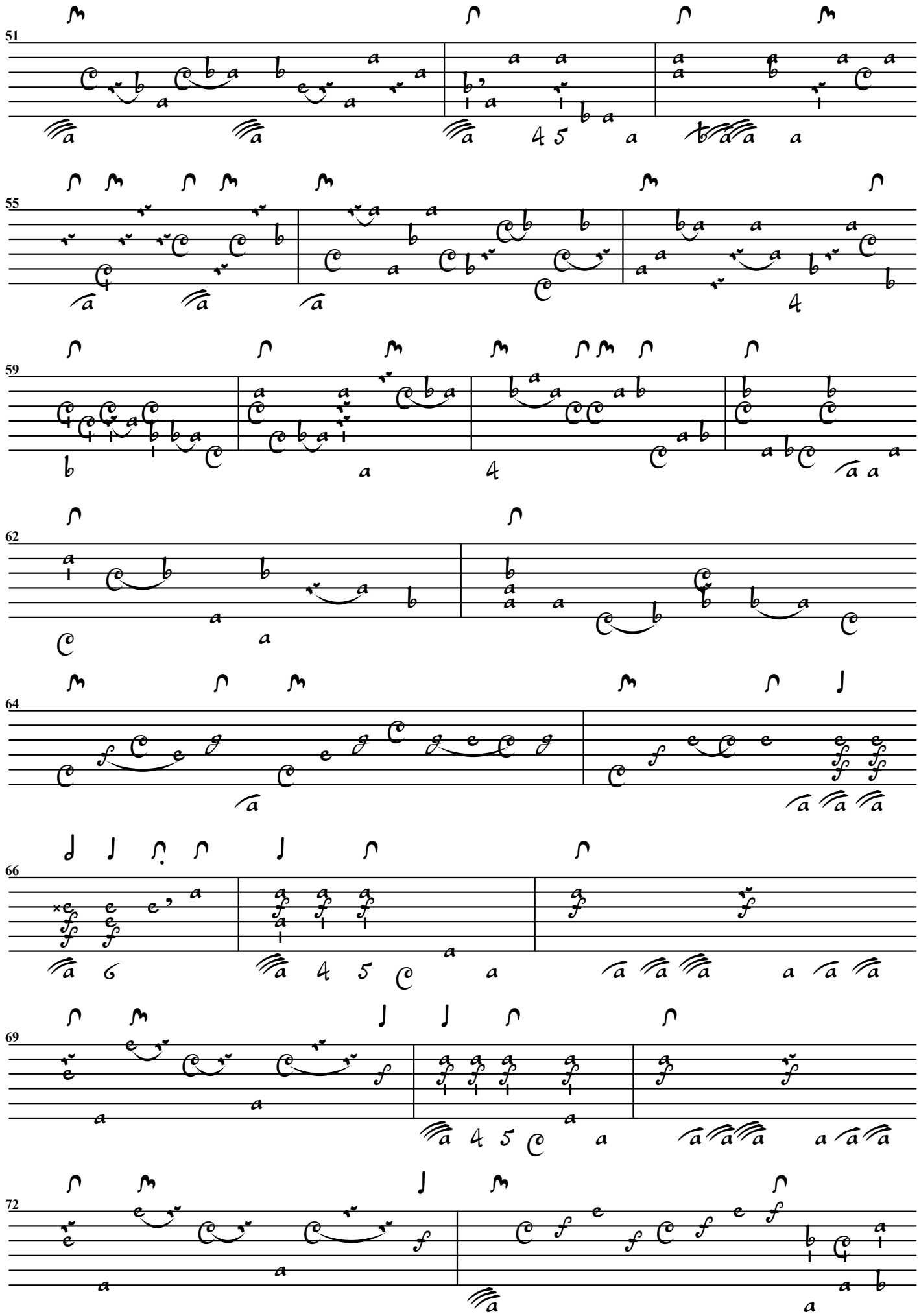
51
55
59
62
64
66
69
72

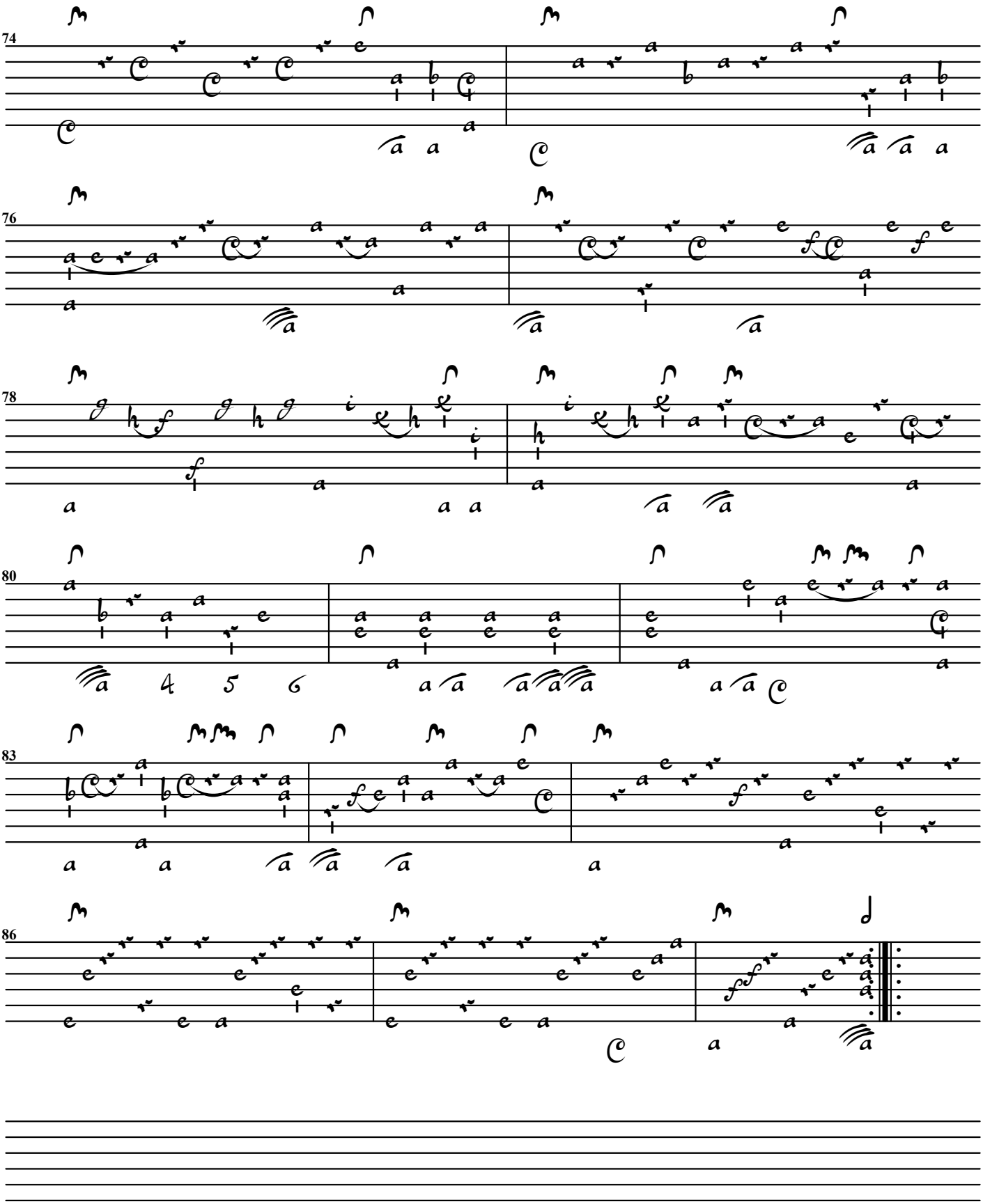
74
76
78
80
83
86

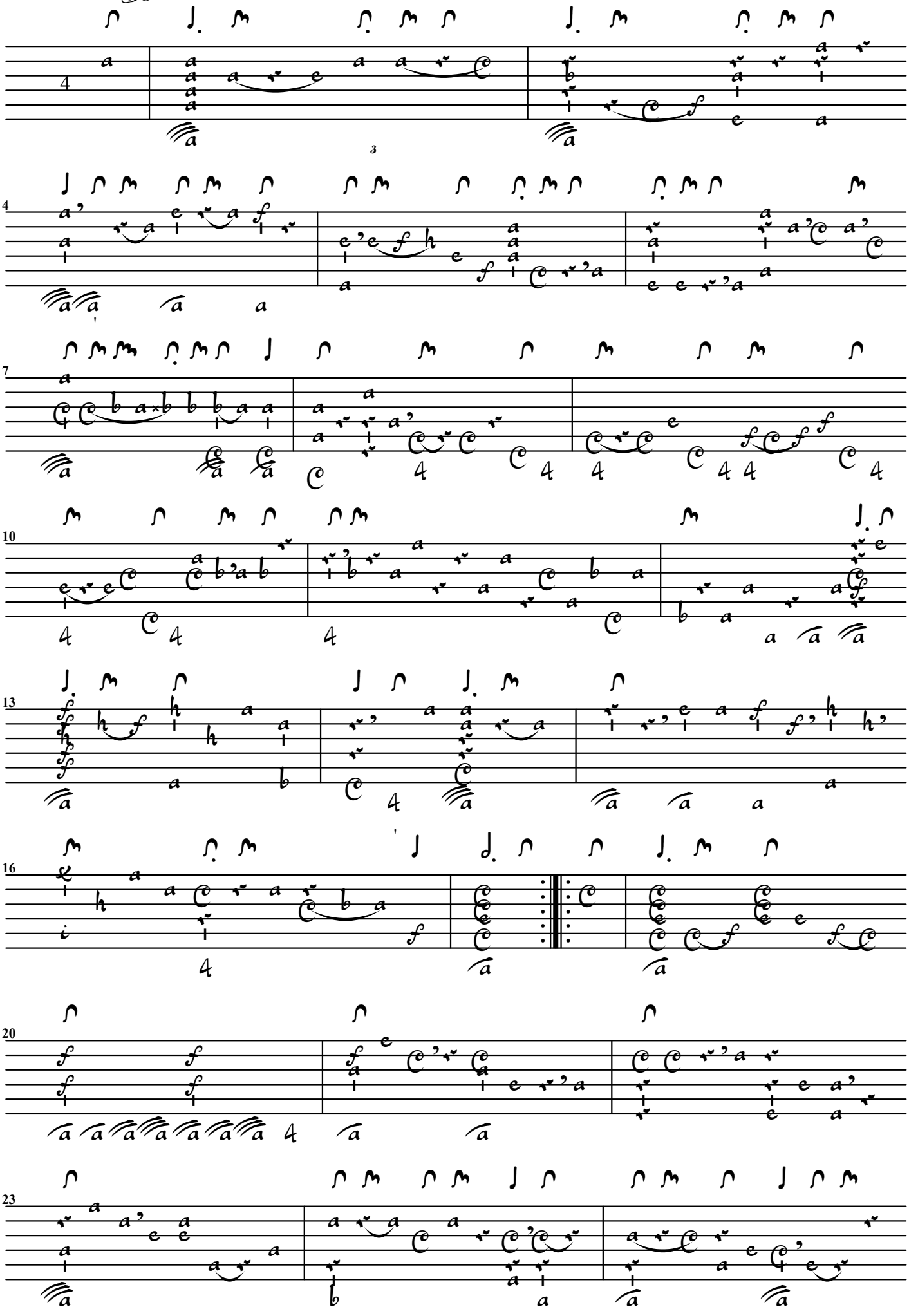

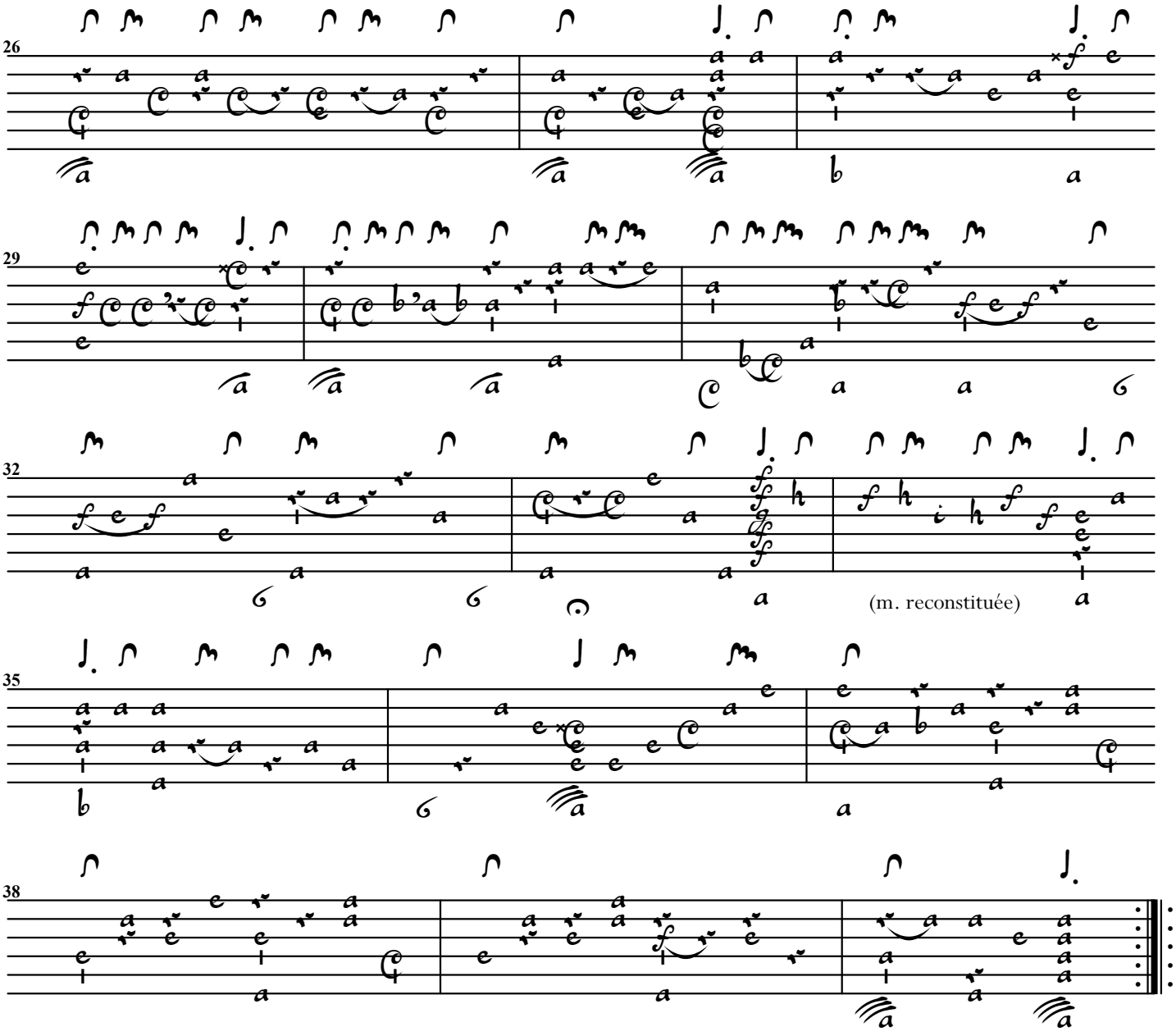
26
29
32
(m. reconstituée)
35
38

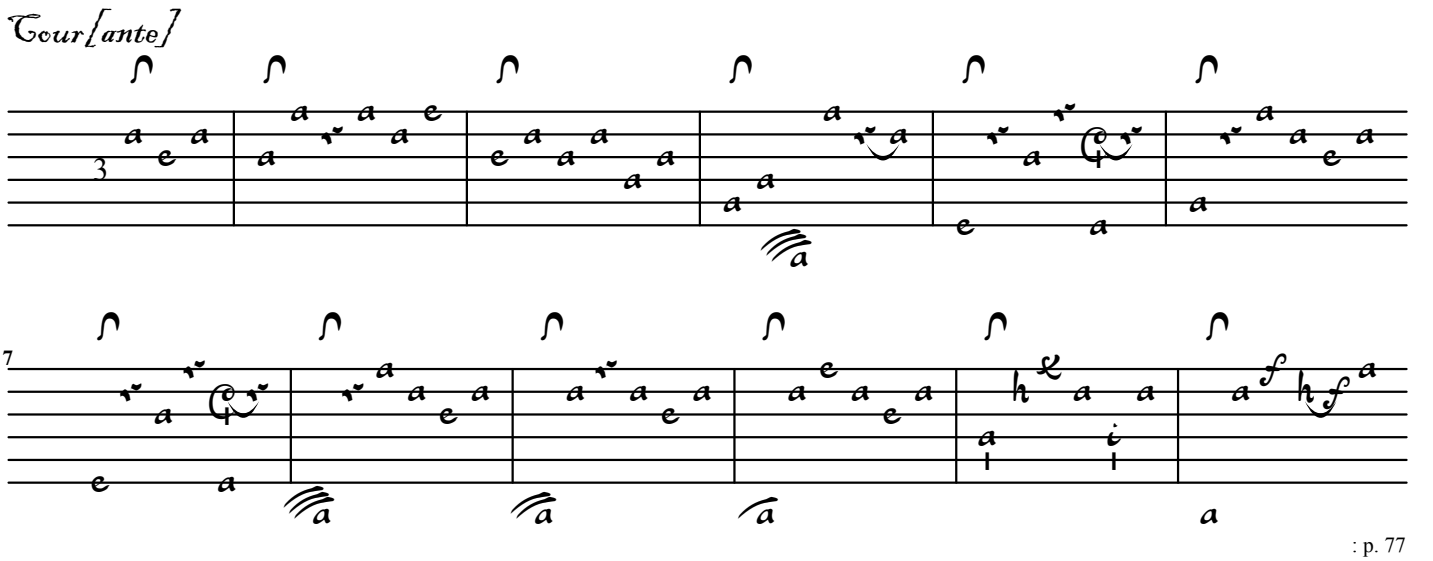
Courante
7

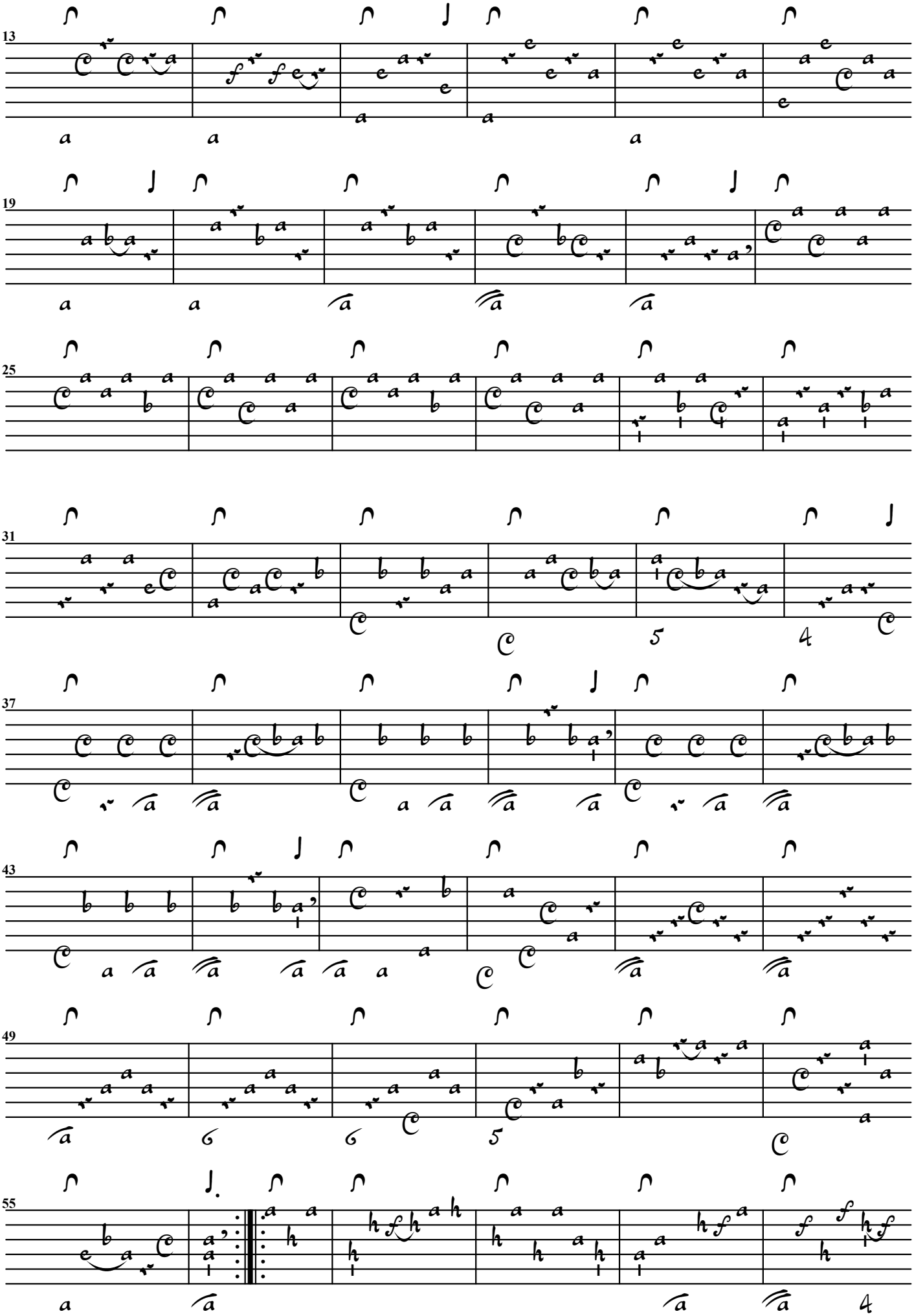
13
19
25
31
37
43
49
55

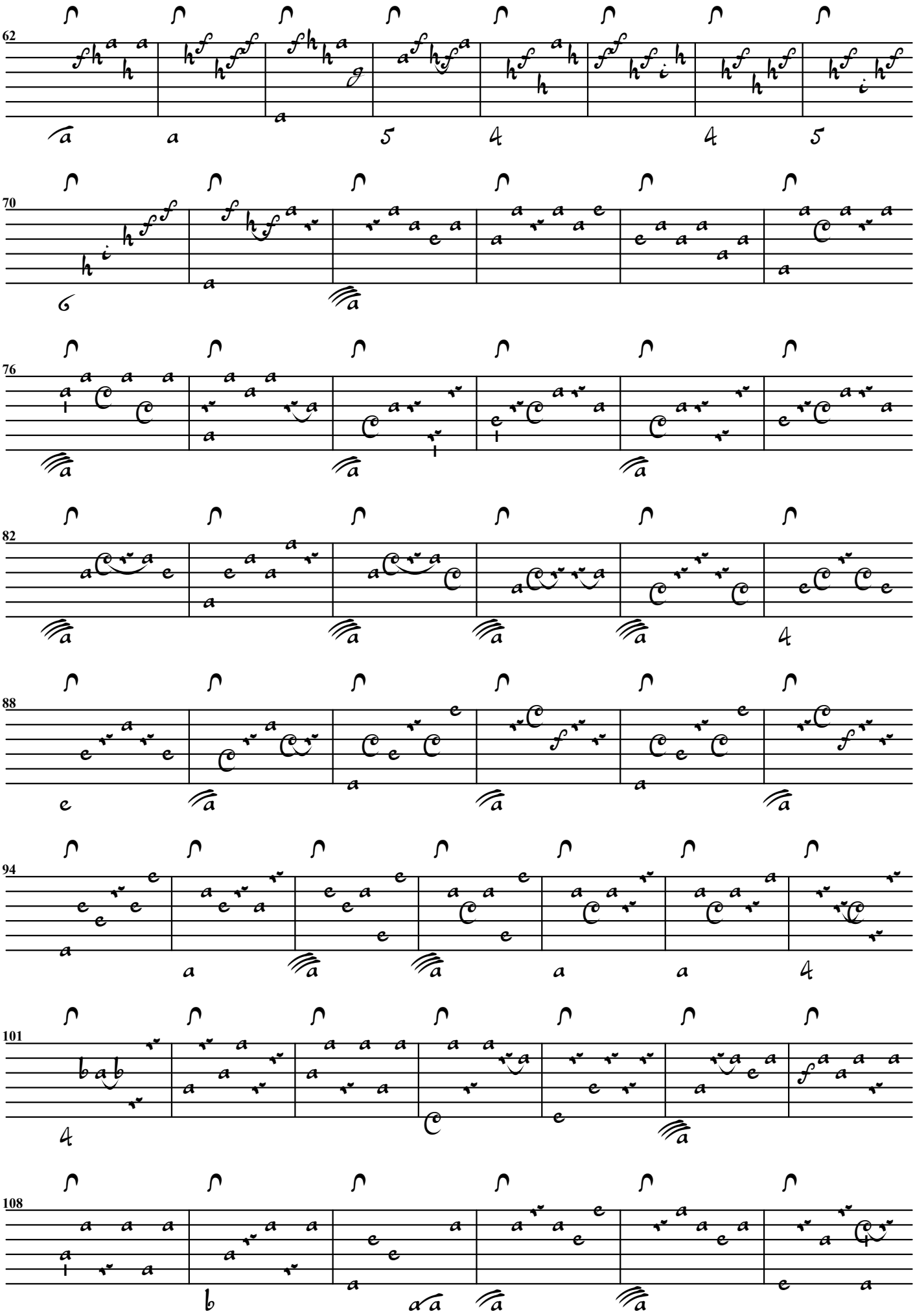
62
70
76
82
88
94
101
108

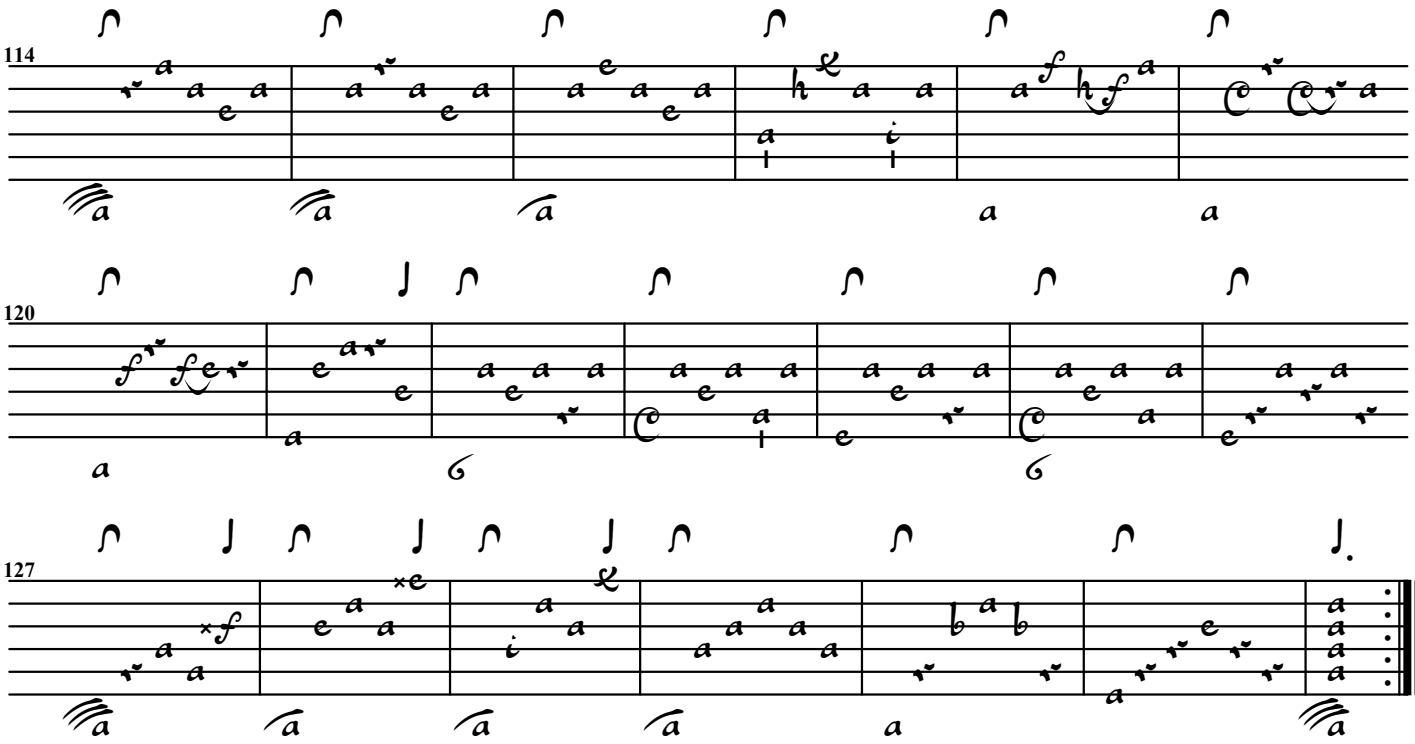
114
120
127

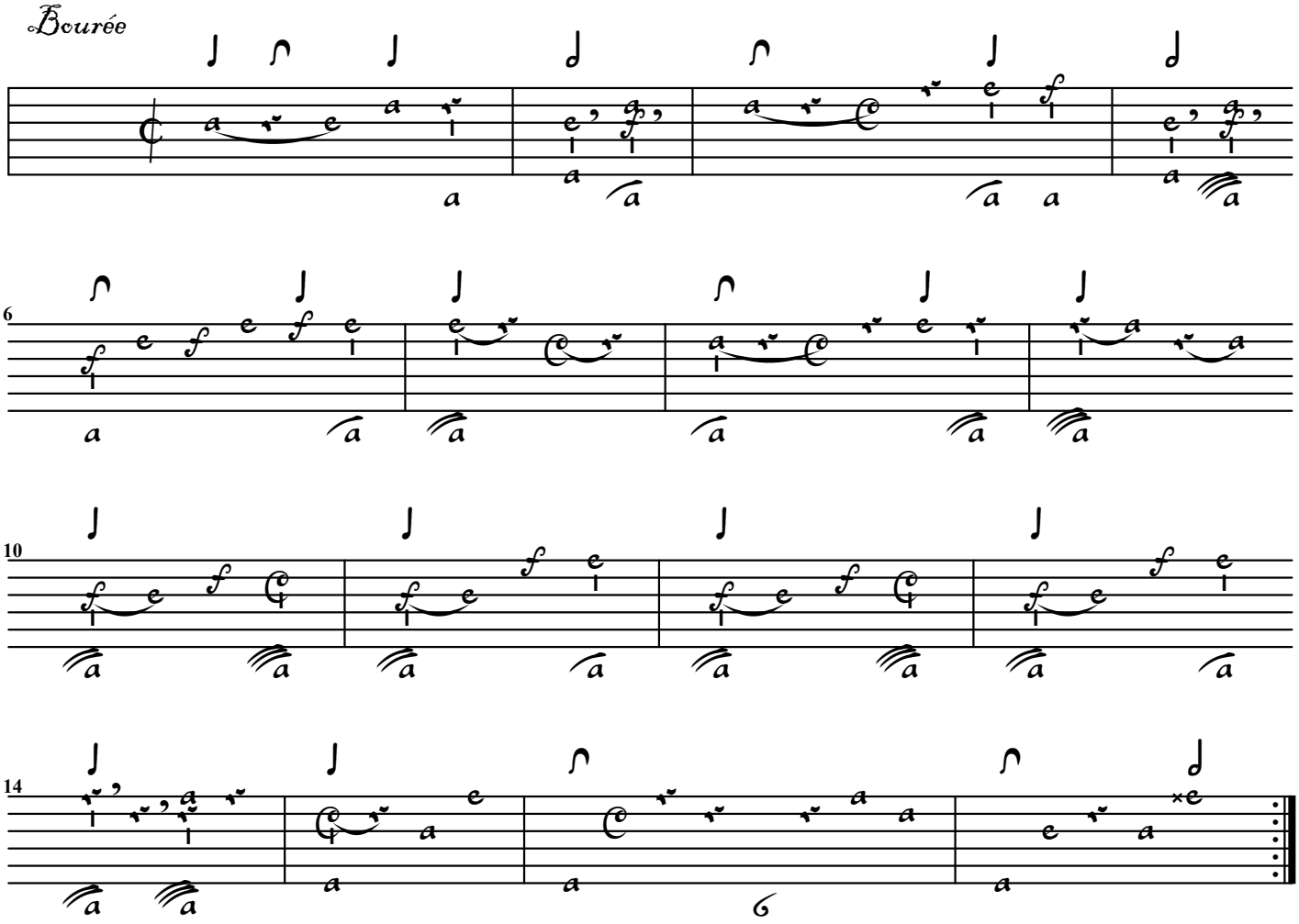
Bourée
6
10
14

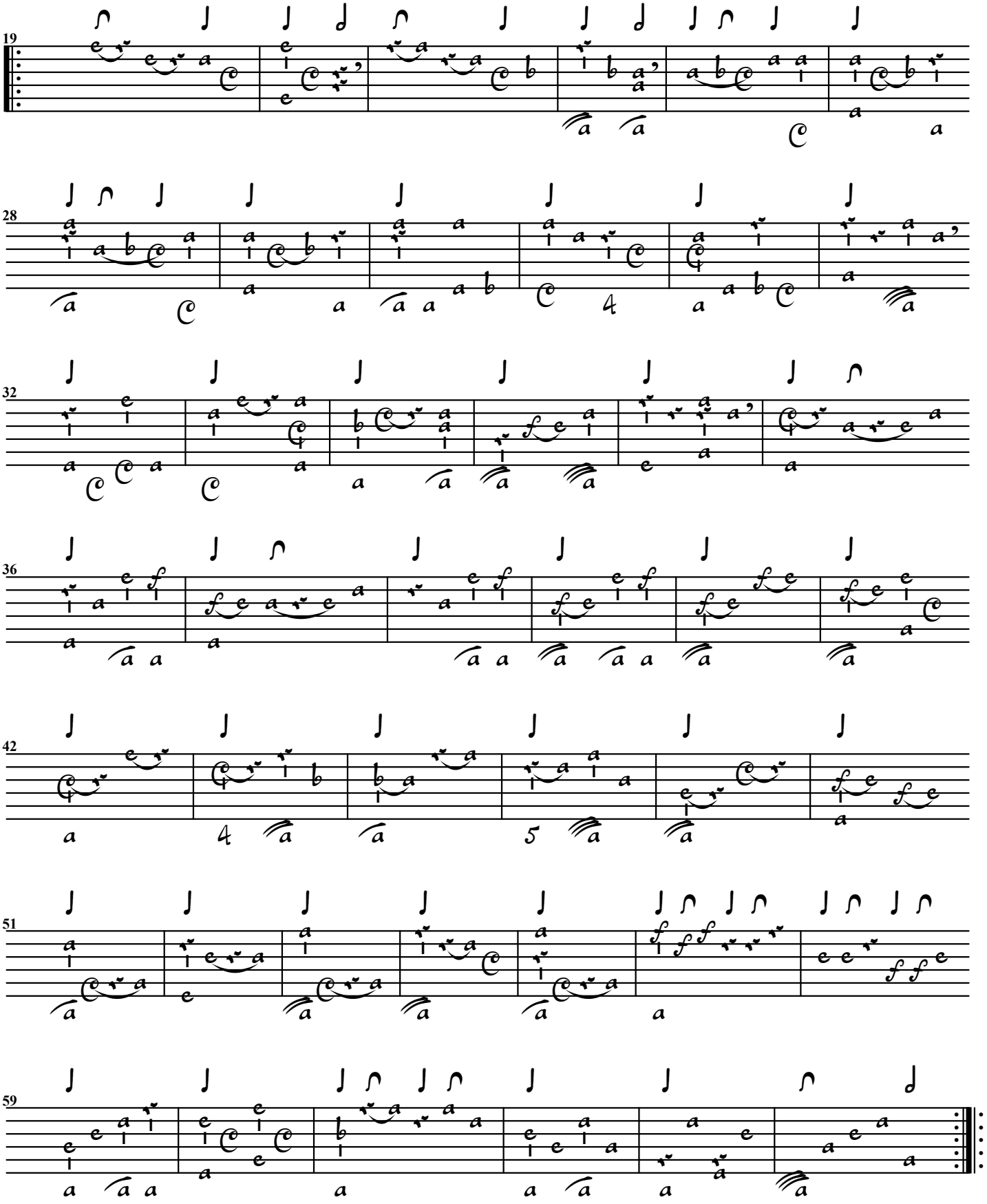
19
28
32
36
42
51
59

Sarab[ande]

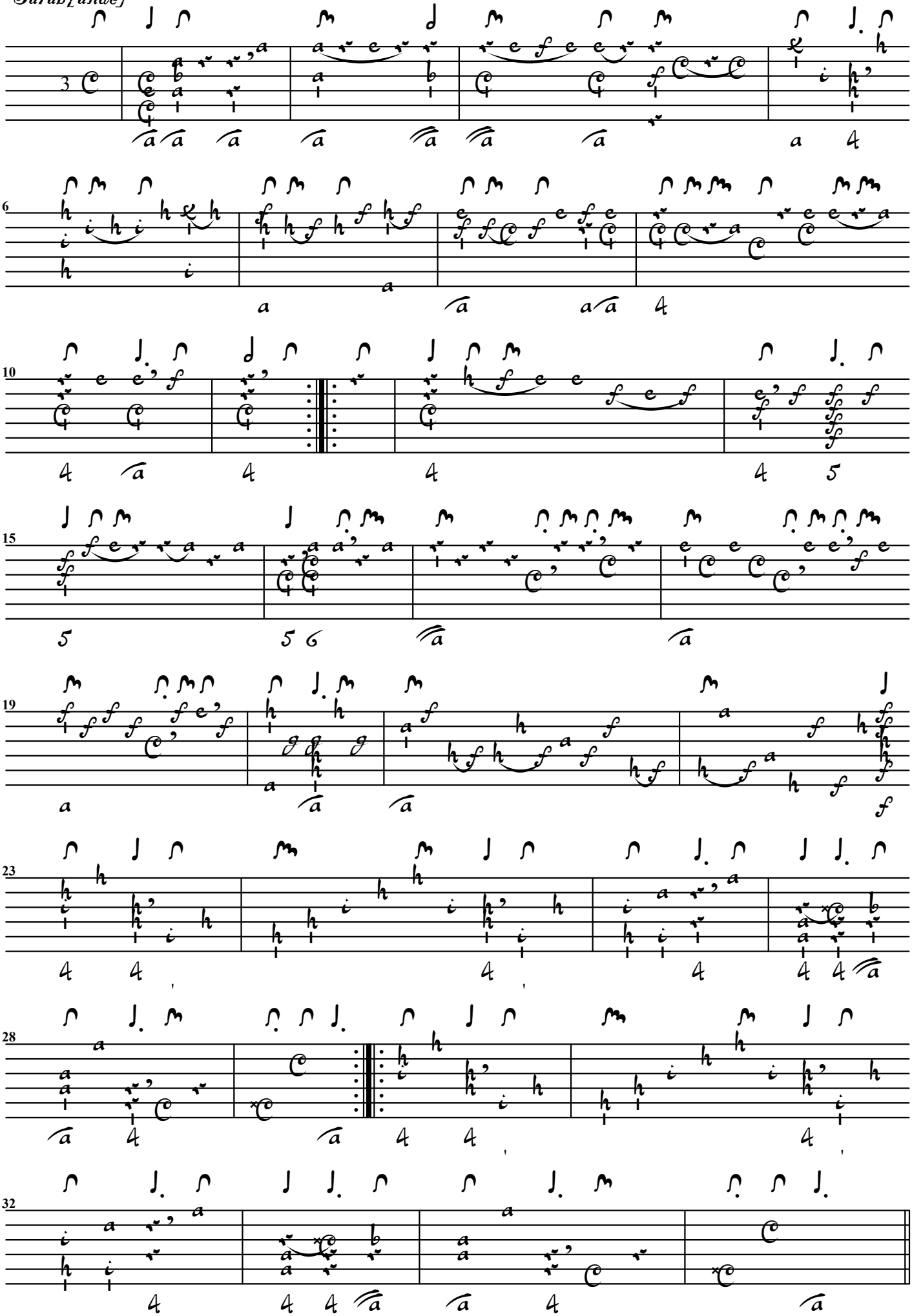

Men[uet]

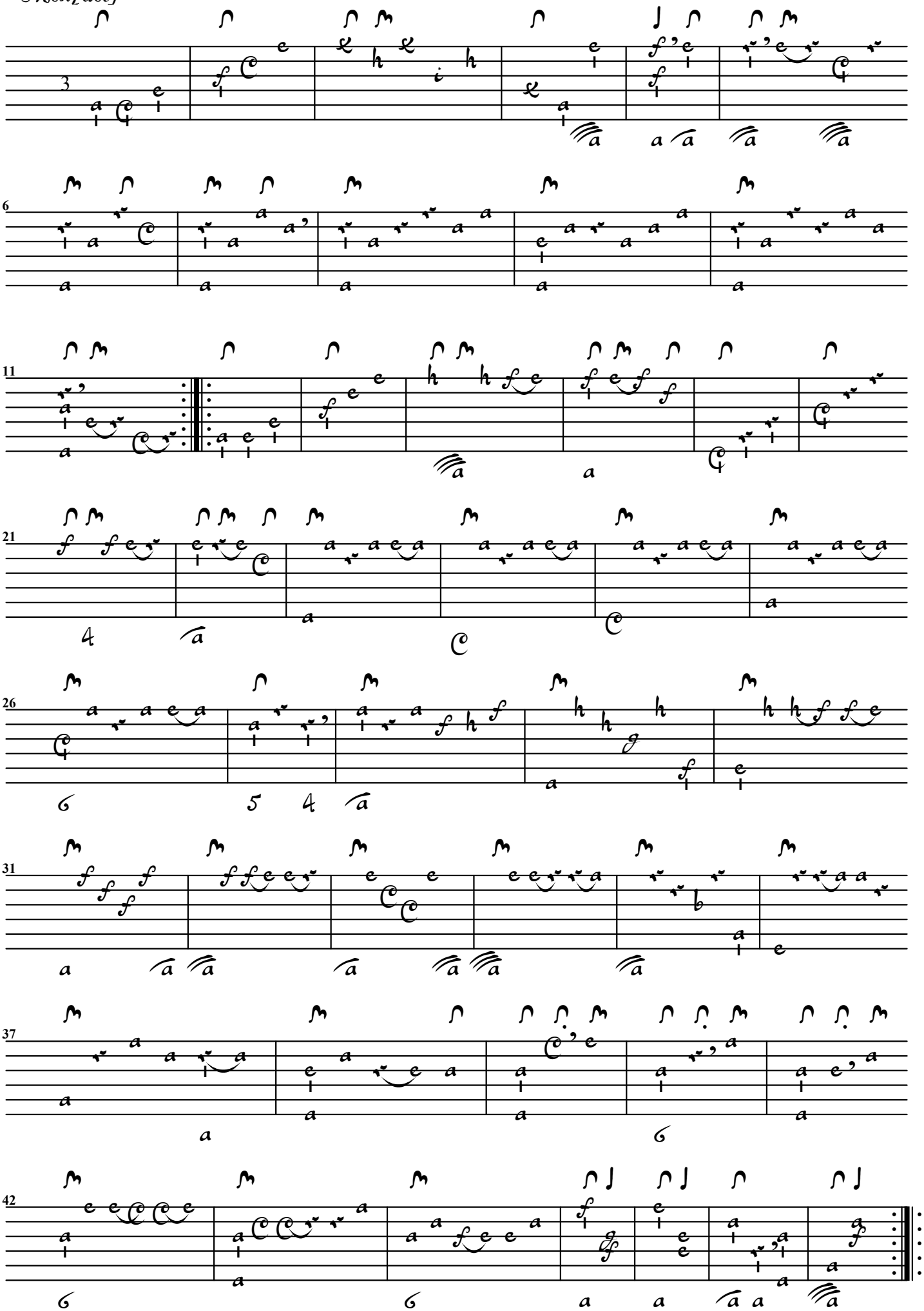

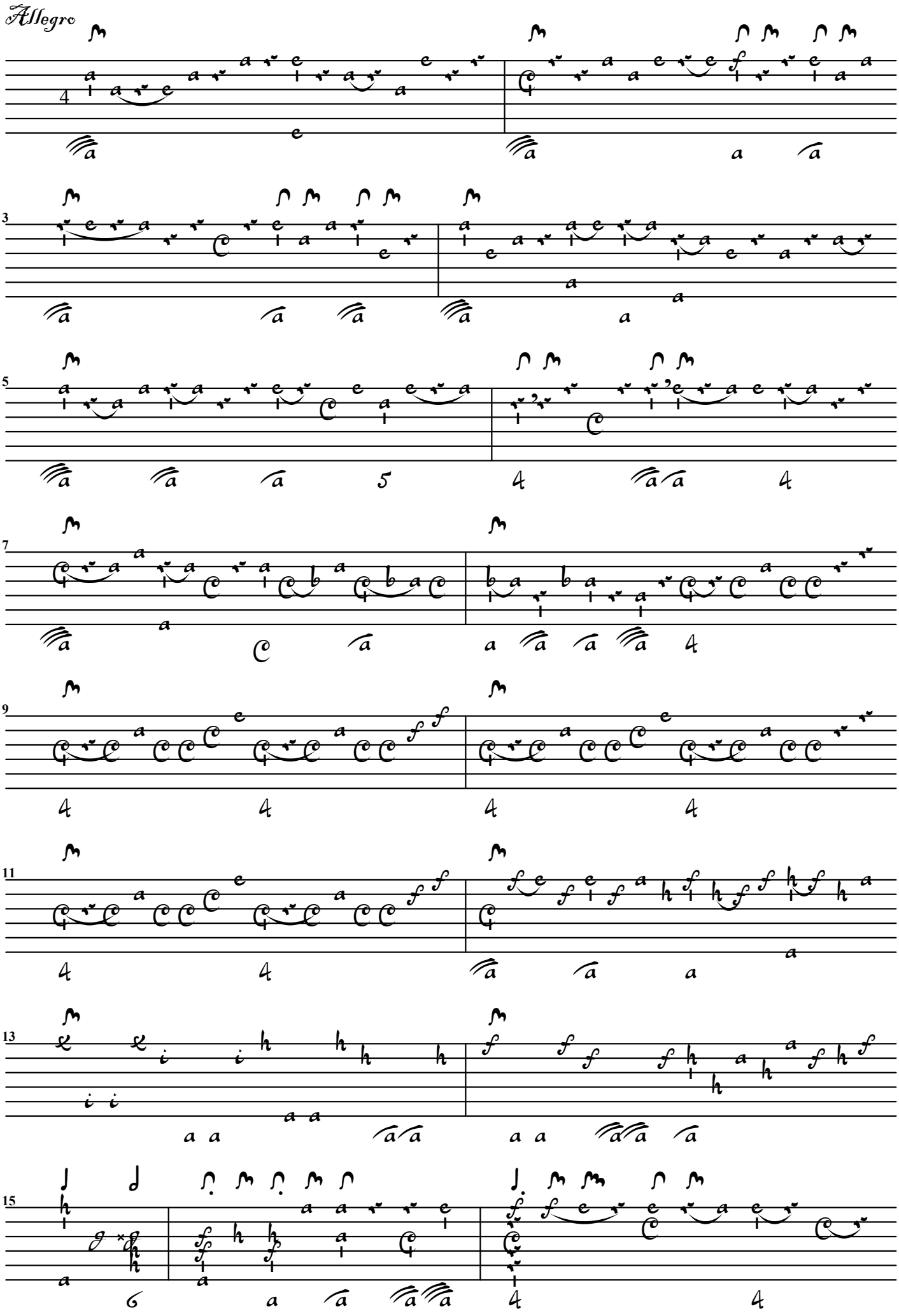
Allegro

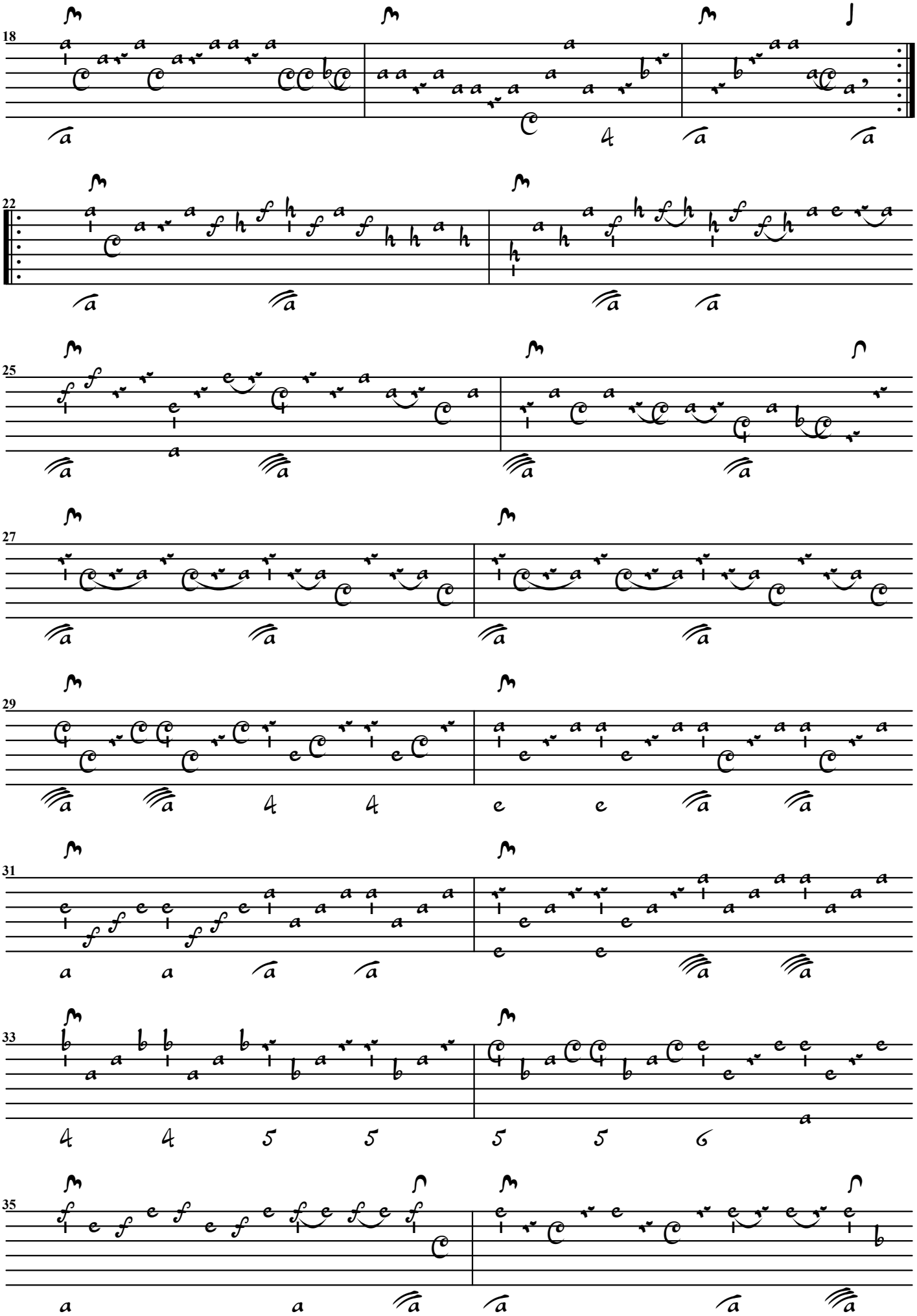
18
22
25
27
29
31
33
35

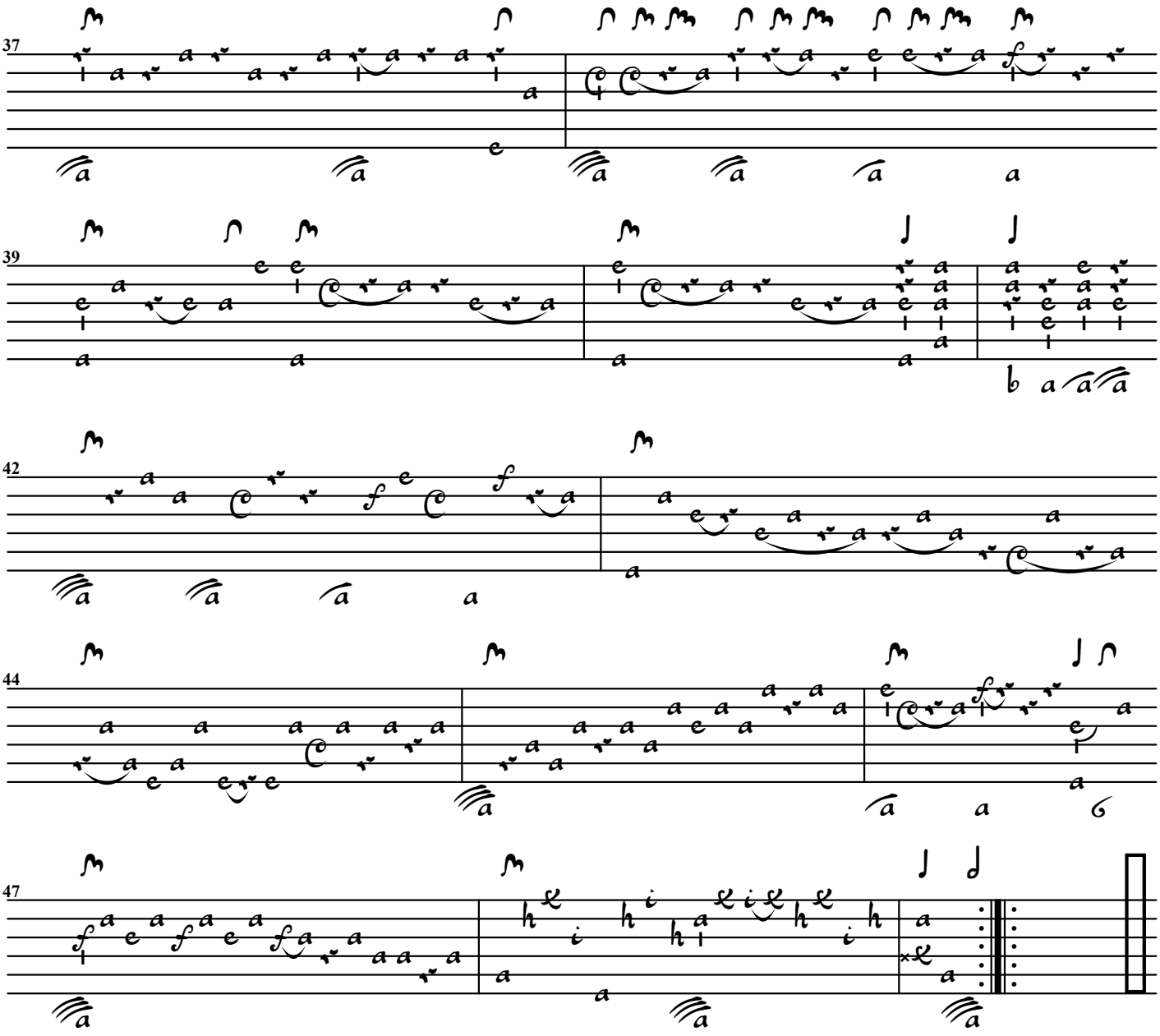
37
39
42
44
47