

# Suites de S. L. Weiss

*Édité par Richard Civiol*

*Vienna MS-V-18761*

*RC.Luthprod...2002*

# Table of Contents

Phantasie de Mr Weiss

Allemande

Courante

Sarabande

Gigue

Gavotte

Menuette

L'Esprit Italienne de Mr Weiss

Allemande

Courante

Gavotte

Menuette

Rondeau

Gigue

Menuette

Menuette

Phantasie de Mr Weiss

Allemande

Courante

Sarabande

Bourré

Gigue

Menuette

Phantasie de Mr Weiss Fa mineur

Allemande

Gigue

Phantasie de M. Weiss, sol majeur

43

45

47

49

51

53

55

57

# Allemande

5

7

10

14

17

19

21

# Courante

## Sarabande

[illegible]

11

17

30

---

---

---

---

---

---

31	

# Oigue

# Gavotte

# Menuette

# L'Esprit Italienne de Mr Weiss

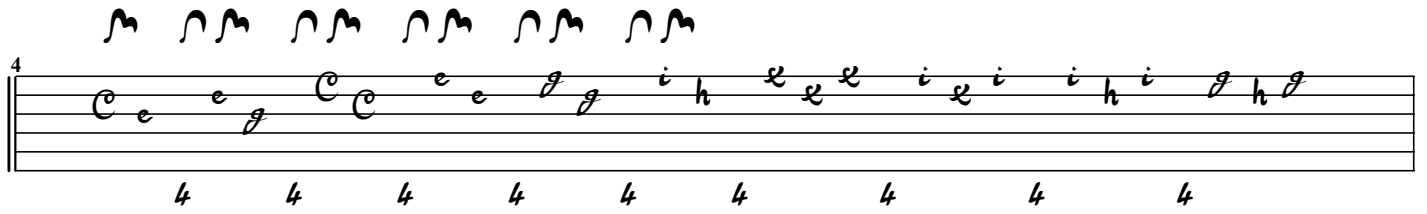
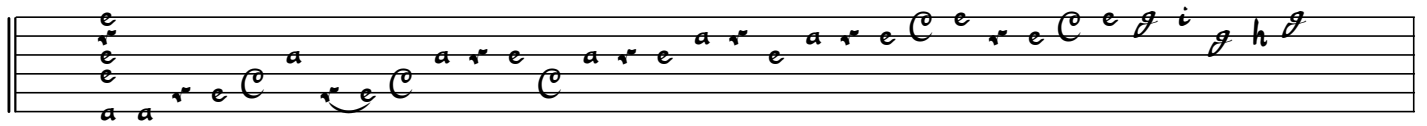

Harpeggio 2 fois

9

11

12

13

15

16

17

# Allemande

5

7

11

14

16

18

20

# Courante

8

14

20

27

32

37

43

# Gavotte

# Menuette

# Rondeau

11

18

# Gigue

10

19

29

37

a a a a a a a a a a a a a a a

47

a

58

a a a 4 a a a a e a a

67

a a a a a a 4 a 4 e

77

a a a a a a a a a a a a a

86

a a a 4 a a a a a a 4

96

a a a a a a a a 4 a a

106

# Menuette

# Menuette

Phantasie de M. Weiss, do mineur

18

20

22

23

25

27

29

31

33

h h

f f

a a a

35

h

f

a

36

a

a

a

37

a

a

4

39

40

41

# Allemande

4

4

6

8

12

14

16

18

# Corrente

62

## Sarabande

8

[illegible]

22

# Bourré

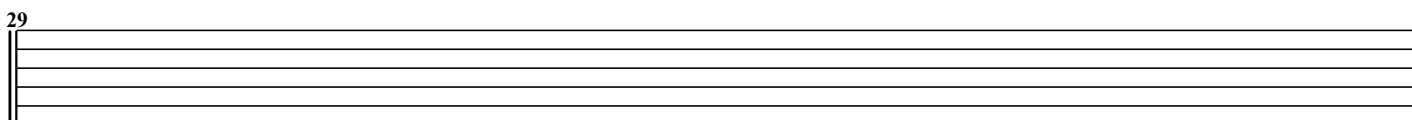
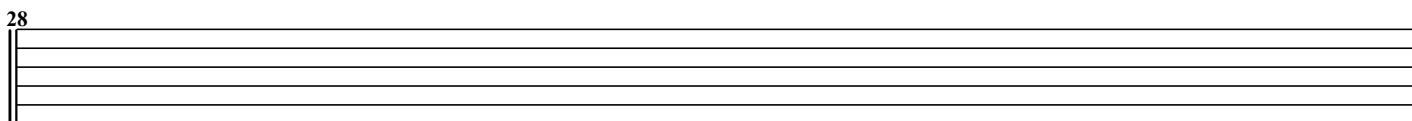
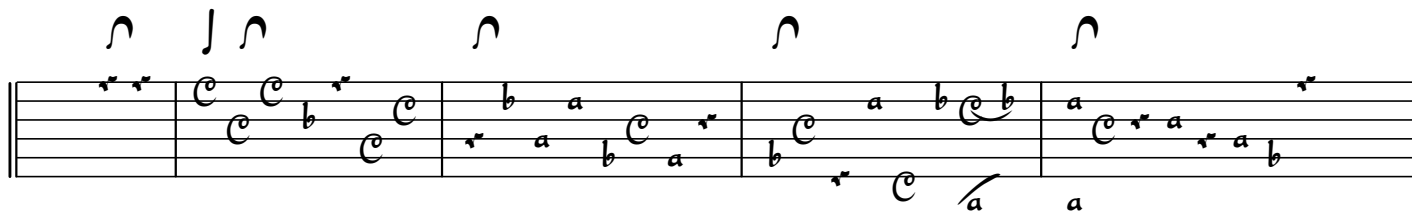

# Oigue

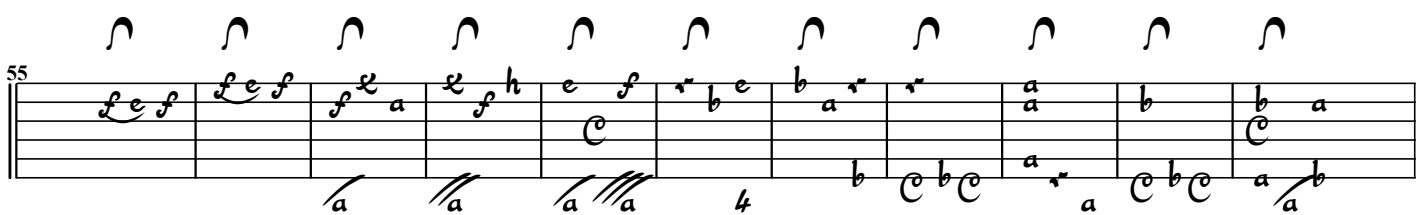
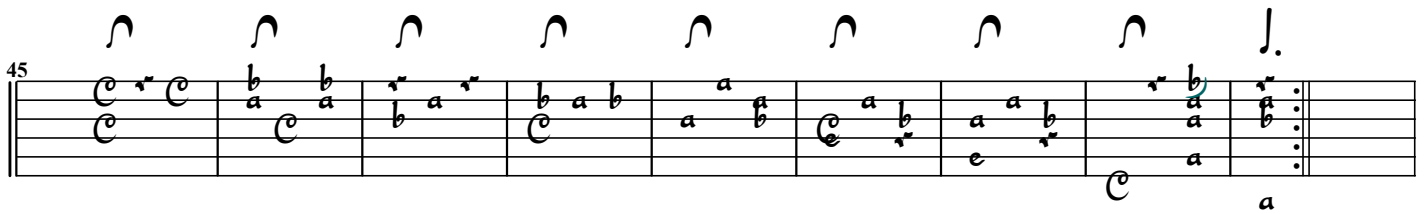
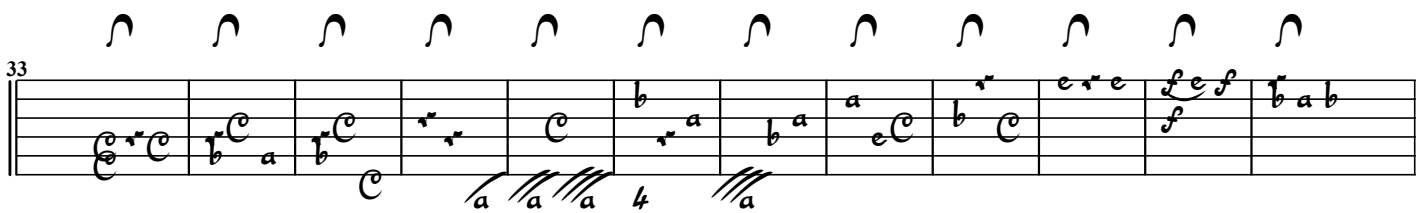
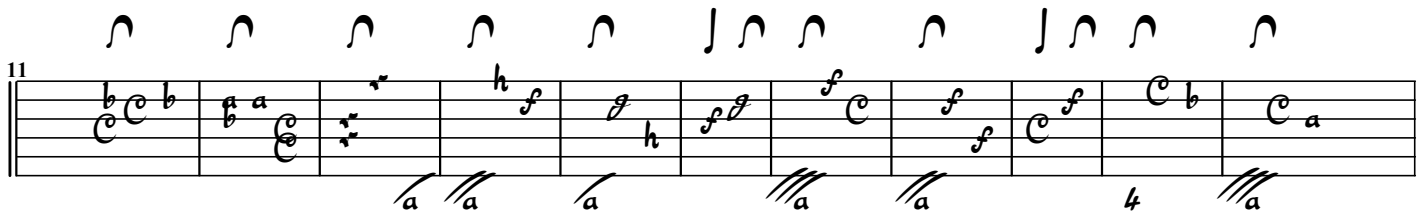
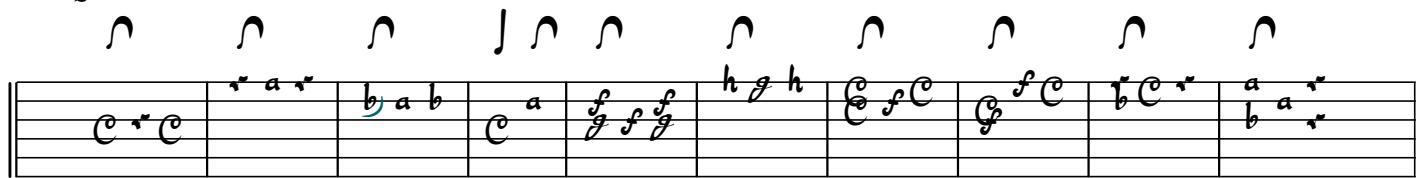

88

98

108

# Menuette

10

18

Phantasie de M. Weill Fa mineur

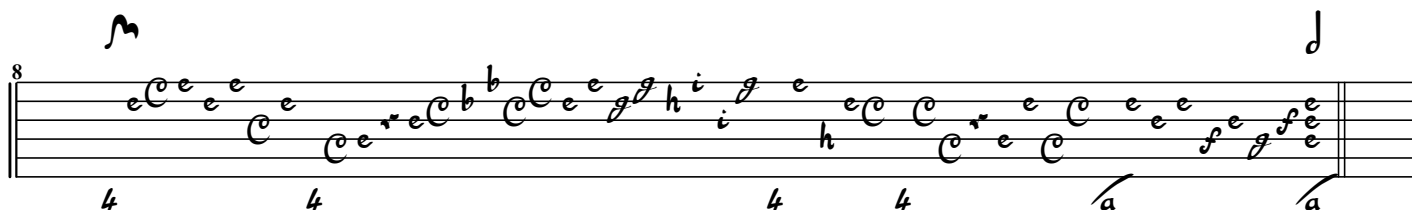
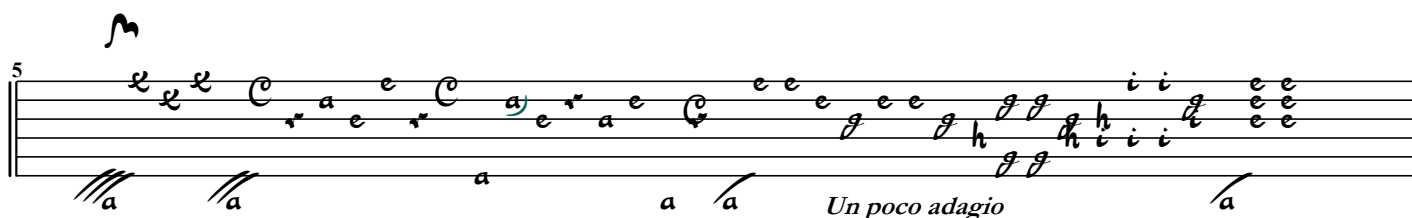
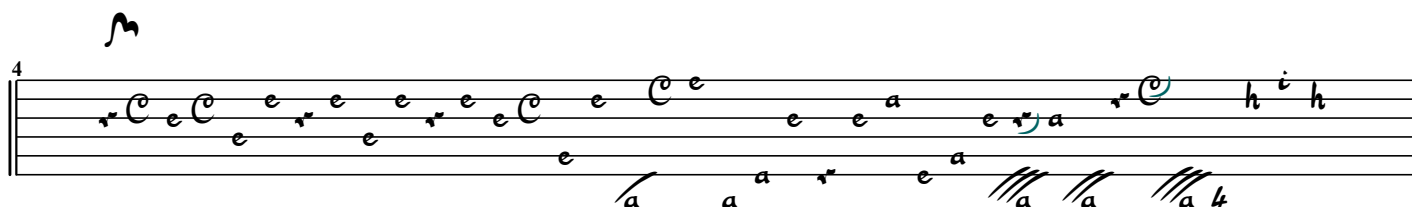
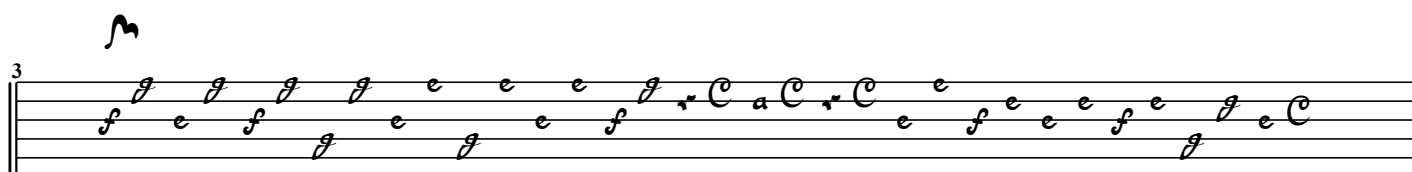
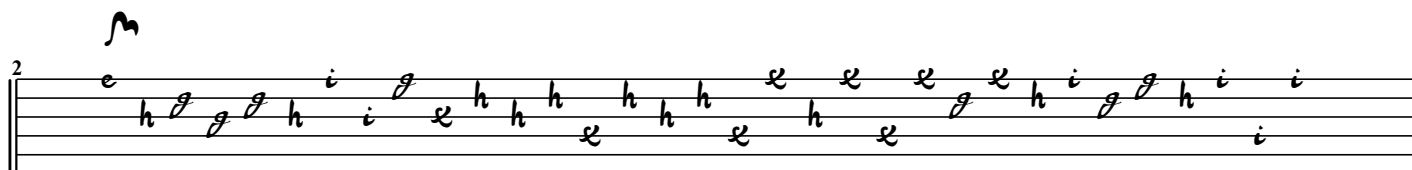

## Allemande

[illegible]

15

18

# Oigue

1 2 3 4 5 6 7 8

9 10 11 12 13 14 15 16

17 18 19 20 21 22 23 24

25 26 27 28 29 30 31 32

33 34 35 36 37 38 39 40

41 42 43 44 45 46 47 48

50 51 52 53 54 55 56 57

61