

SYLVIUS LEOPOLD WEISS

MANUSCRIT DE DRESDE
VOLUME 3

Jean-Daniel Forget et Richard Civioli

R.C.Luthprod....2003

Table of Contents

1 - Entrée ("L'infidèle")	32 - Menuett.
2 - Cour[ante]	33 - Gig[ue]
3 - Musette	34 - Introduzione
4 - Menuet	35 - Cour[ante]
5 - Sarabande	36 - Bourrée
6 - Païsanne	37 - Sarab[ande] grave
7 - Allemande	38 - Menuet
8 - Cour[ante]	39 - Presto.
9 - Bour[rée]	40 - Ouverture : largo.
10 - Sarab[ande]	41 - Allegro.
11 - Menuet 1	42 - Courante.
12 - Menuet 2	43 - Bourrée.
13 - Presto	44 - Sarabande.
14 - Prelude	45 - Men[uet]
15 - Allemande.	46 - Suonata en La majeur, Entree.
16 - Courante.	47 - Rondeau
17 - Bourée.	48 - currante
18 - Men[uet]	49 - Sarabande
19 - Ciacona del Sigr. S. L. Weiss.	50 - Allegro
20 - Prelude	51 - Menuet
21 - Allemande	52 - Prelude.
22 - Courrante.	53 - Allemande. Andante.
23 - Bourée.	54 - Courrante.
24 - Sarab[ande]	55 - Bourrée.
25 - Menuet	56 - Prelude
26 - Gigue	57 - Ouverture.
27 - Gigue	58 - Courrante.
28 - Allemande	59 - Bourée.
29 - Paisane.	60 - Gavotte.
30 - Sarabande.	61 - Men[uet]
31 - Vivace	62 - Menuett.

Entrée ("L'infidèle")

folios 119 - 124

6 a

4 a a a a 4 a

7 a a a a a a a

10 a a a a a a a

13 4 4 4 5 a 4 b

18 a a a a a a a

21 a a a a a a a

25 a a a a a a a

28

31

34

Cour[ante]

6

11

16

21

4 4 4 5

26

5 4 a e e

31

a a a 4 a a

36

a a a a a

41

a a a a 4

46

4 5 a a a

51

a a 4 a a a

56

a a a a a 6

Musette

49

53

59

65

71

77

83

89

Menuet

1

5

10

14

19

24

28

32

35

39

43

47

Sarabande

1

4

7

10

a a a a a a

13

4 a 4 C a a

16

a a a a a a

19

a 6 a b

22

a a a a a a

25

a a a a a a

28

a a a a a 6

Paisanne

33

33 34 35 36

37

37 38 39 40

41

41 42 43 44

45

45 46 47 48

49

49 50 51 52

53

53 54 55 56

57

57 58 59 60

Fine

Allegretto

folios 125 - 132

andante

5

8

10

13

17

20

25

28

32

36

39

42

46

48

51

Cour[ante]

50

56

62

69

78

84

90

97

105

111

117

123

129

135

140

146

151

a
 a
 a
 $\text{a } 4 \ 5$
 6

156

a
 a
 h
 h
 a

161

a
 a
 a
 a
 a

166

a
 a
 a
 a
 a

171

a
 a
 a
 a
 a

175

a
 a
 a
 a
 a

181

a
 a
 a
 a
 a

Bour[rée]

41

46

52

58

63

68

74

80

Sarab[ande]

andante

26

a a 5 4 4 a a

29

a h a a a a a a a a a a a a a a a a

32

5 6 a b a a a a a a a a a a a a a a a a

35

a a

38

a a

41

4 4 a a a a a a a a a a a a a a a a

44

a a

47

a a

Menuet 1

5

9

13

17

21

25

29

33

37

41

45

49

54

59

63

Menuet 2

Presto

4

6

8

10

12

14

16

18

20

22

24

26

28

30

32

35

37

39

42

44

47

49

51

53

62

68

74

Prefude

folios 134 - 141

4

7

9

12

Allemande.

4

7

10

13

16

20

23

26

29

32

35

38

Tourante.

6

11

16

[illegible]

61

66

71

76

Bourée.

1

5

9

13

17

22

26

30

34

38

42

46

50

Men[uet]

5

9

14

20

20

19

23

27

30

34

38

43

47

51

55

60

66

Prelude

folios 142 - 147

5

7

9

12

17

21

25

28

33

36

31

36

41

45

50

Bourée.

2

6

11 *p* *f*

18

24

30

Sarab[ande]

6

12

19

24

Menuet

1

6

11

16

21

Gigue

[illegible]

39

44

50

55

61

66

Gigue

10

6 5 4 5

14

5 5 5 5 5

19

a a a b 5

23

4 5 5 a a

29

a a a a a a

33

a 5 4 a 5

37

4 a a a a 4 5 4 5 6 5 a a

41

a a 4 a a a a

45

45 46 47 48

a a a a a a 4 5

49

49 50 51

a a a a a a

52

52 53 54

a a a a a a a a

55

55 56 57 58

4 a a a a 6

Paisane.

2

1 2 3 4

a a a a

6

5 6 7 8

a a a a

11

9 10 11 12

a a a a

16

16 17 18 19 20 21

22

22 23 24 25 26

27

27 28 29 30 31

32

32 33 34 35 36

37

37 38 39 40 41

42

42 43 44 45 46

47

47 48 49 50 51

52

52 53 54 55 56

57

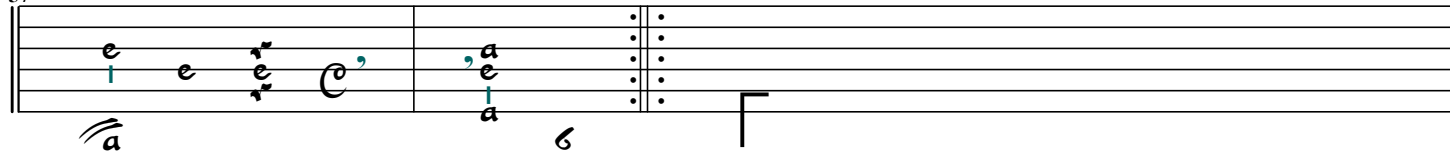

Sarabande.

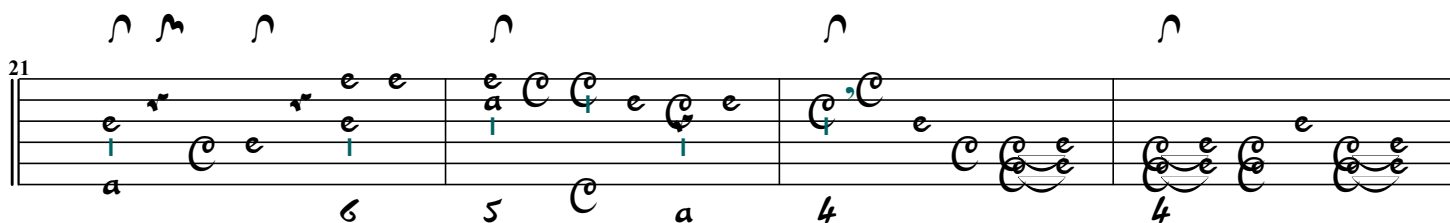
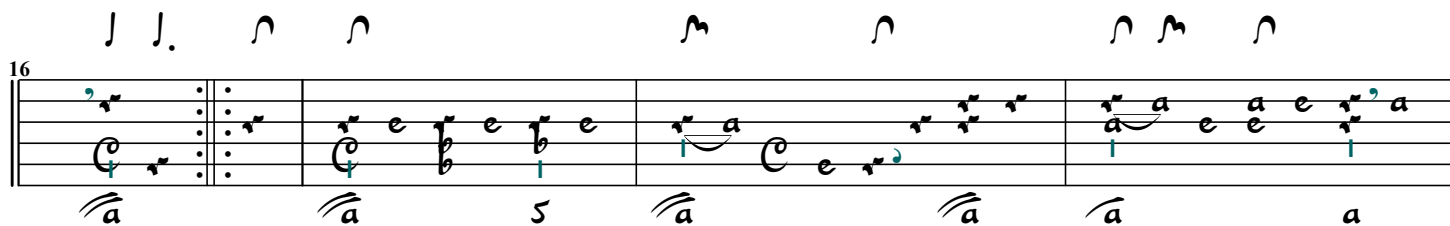
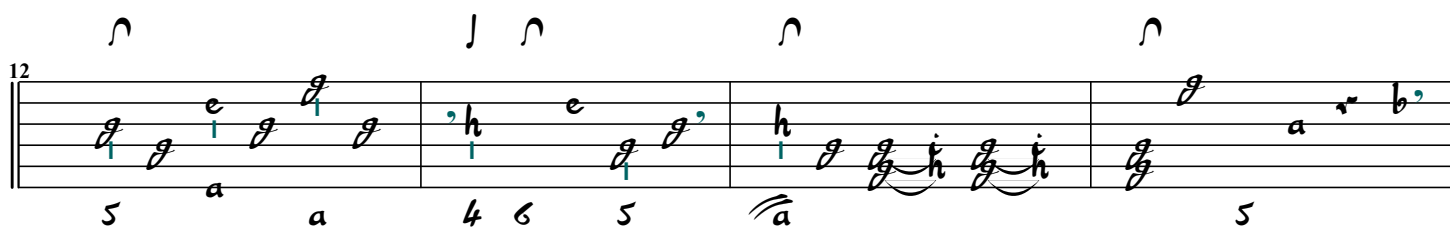
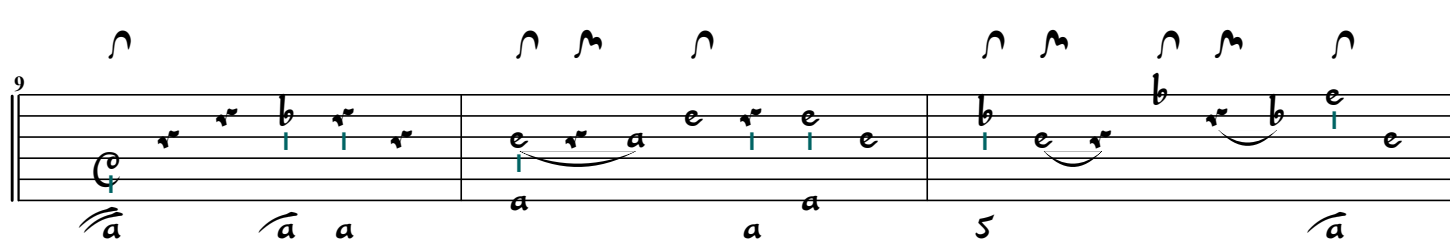

25

29

33

37

Vivace

6

10

15

15

19

19

23

23

27

27

31

31

36

36

40

40

44

44

48

Menuett.

33

Gig[ue]

11

16

21

27

32

a b a

39

a a a

44

4

50

a 5

56

a

61

a a 4

66

a a 4

71

a a 4

77

77

83

83

Introduzione

folios 160 - 168

4

4

7

7

9

9

11

11

13

15

17

21

all:

25

28

31

34

37

40

43

46

49

52

55

58

61

64

67

70

73

76

79

82

85

88

91

94

97

100

103

106

Largo

109

113

Cour[ante]

7

13

19

25

31

37

43

49

55

61

67

73

79

85

91

97

103

109

115

121

127

133

139

145

151

157

163

169

31

36

41

46

52

58

64

70

Sarab[ande]grave

[illegible]

9

11

13

15

17

19

21

23

25

Menuet

33

39

44

49

54

60

65

70

75

80

85

Presto.

4

7

10

13

16

16

19

19

22

22

25

25

29

29

32

32

35

35

38

41

44

47

51

55

59

63

67

72

76

80

85

89

93

97

10

13

16

19

22

Volti subito Allegro.

Allegro.

9

22

15

21

29

36

43

50

57

63

71

6 6 a a 4

78

5 a a

85

a a a a a a a

92

a a a a a a a a a

99

a a a a a a a a a

106

4 5 a a a 4 5 4 6 a a b

113

a a a

118

a e a a 4 a 4

123

129

135

140

144

149

Tourante.

155

7

4 5

13

a a a 5 a

18

a a a

23

a a a a

28

a a a 6 a

33

a a 5 a a 5 a

38

a a a a

44

a a a

49

53

58

63

68

73

78

84

89

94

99

103

108

113

An empty musical staff for measure 113.

Bourrée.

6

11

16

21

26

31

36

41

46

51

56

61

65

70

Sarabande.

4

7

10

13

16

19

22

25

28

31

34

37

40

44

Mén[uet]

8

15

22

29

36

43

50

Sucnata en La majeur, Entree.

folios 181 - 188

31

a a a 4 a

35

5 4 a a a a a

39

a a a 4 5 6 a a

42

a 4 a 4 a

45

a a a a 4 5 6

48

4 a 4 a a 6 a 6 a

53

Rondeau

76

86

96

currante

7

13

18

23

28

34

40

46

52

58

65

70

76

82

88

94

100

106

112

118

124

130

137

143

149

155

Sarabande

Measures 1-6: Initial melodic phrase with fingerings 6, 5, 4, 4, 4, 5.

Measures 19-25: A section marked with a 3-fingered note, leading to a repeat sign.

Measures 44-49: Final section of the piece, concluding with a double bar line and repeat dots.

44

49

54

Allegro

3

5

7

9

11

13

15

17

19

21

23

25

5 a

27

a a a a a b 4

29

5 5

31

a 5 a

34

5 5 a a

36

5 a a 4 a

38

a 5 a a a a

40

a a 4 4 4

42

4 5 5 a a a

44

a a a a 4

46

5 6 5 4 a

48

a 4 4 a 5

50

5 a a

52

4 a a

54

6 a a

56

4 4 a a a

58

61

63

65

67

70

72

Adagio

Presto

58 61 63 65 67 70 72

Adagio Presto

Menuet

50

5 4 4

56

5 4 a 5 a

61

a a 4 5 a a a

68

a a 4 a 4 4

74

a 4 a a 4 a 5 a a a a a a a

81

a a 4 5 a a a a

87

a a a 4 a 4 a a

93

a a a a a a a a

Prelude.

folios 190 - 198

Allemande. Andante.

Suonata del Sigre S.L. Weiss

9

13

17

20

24

28

33

36

39

4

a

42

a

5

44

a

a

46

a

4

48

a

4

51

a

4

54

a

4

Corrante.

6

11

16

21

26

31

36

41

46

51

56

61

67

74

81

87

93

99

106

111

118

124

130

136

143

150

156

Bourrée.

16

21

26

31

38

45

51

56

61

65

69

74

79

84

90

Prelude

1 2 3 4 5

2 3 4 5

3 4 5

4 5

Ouverture.

folios 201 - 208

5 6 7 8

5 6 7 8

5 6 7 8

5 6 7 8

11

4 a a 4 a 4 a

15

a 4 a allegro.

21

4 a 4 a

27

a a a a a a a a

34

4 a 4 a 4 a

42

a

50

a a

57

a 4 a

64

71

77

83

89

94

102

107

Largo

Courrante.

3

8

14

20

27

34

40

48

55

62

69

75

81

89

95

102

Bourée.

35

39

43

47

52

55

Gavotte.

3

5

7

10

13

15

17

19

23

Men[uet]

11

Fine.

Menuett.
